Junta de Castilla y León
Consejería de Sanidad
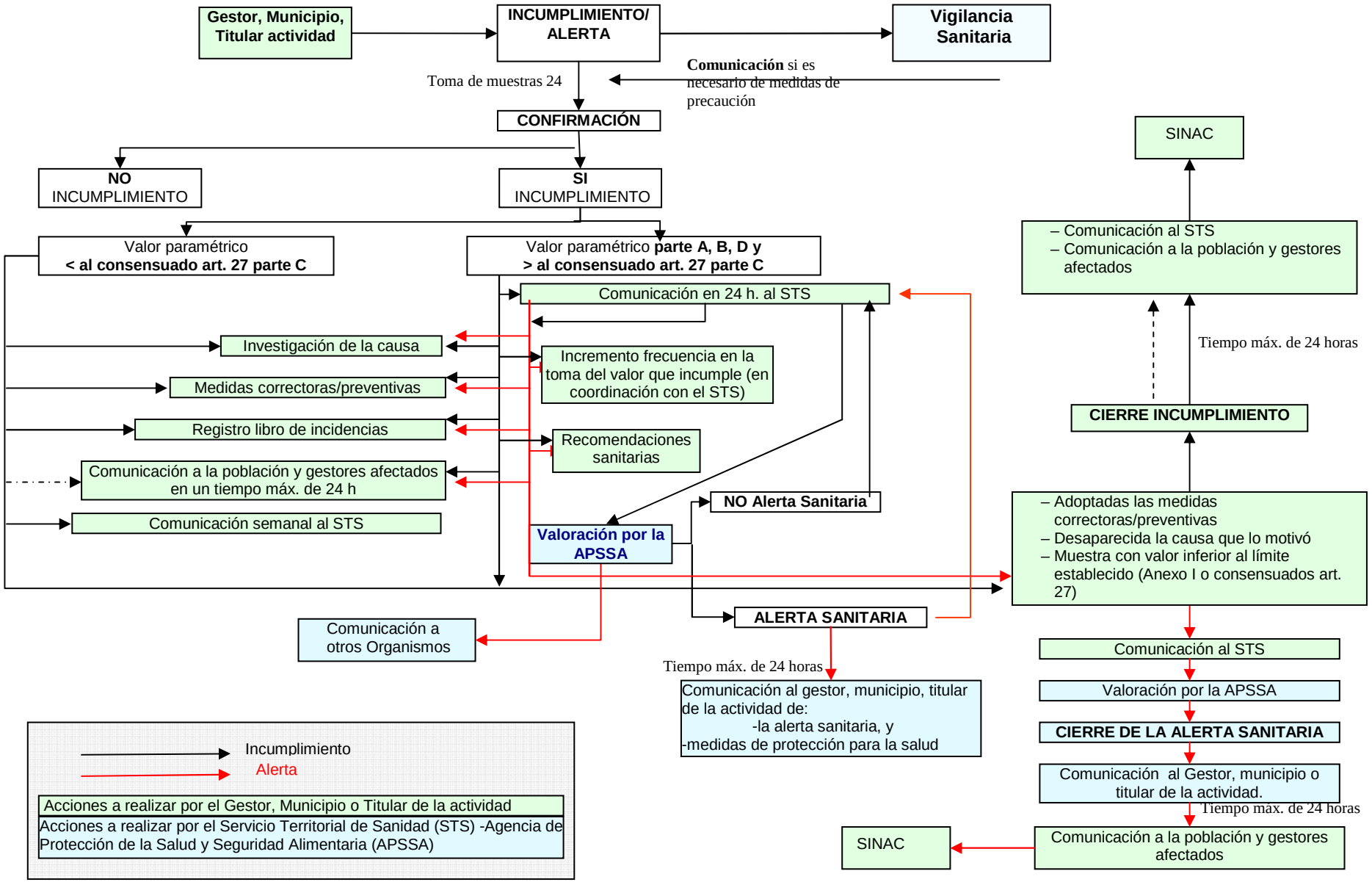
ANEXO 13.1