

RADIOGRAFIAS DE TÓRAX

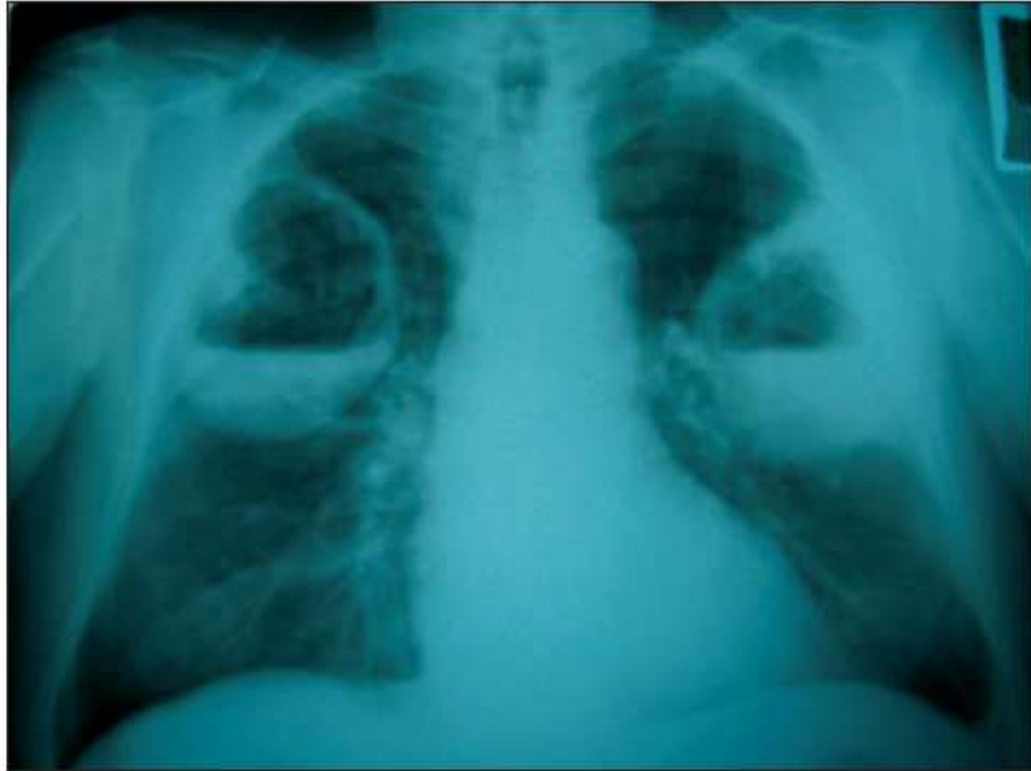

Fig. 1. *Rx tórax al ingreso.*

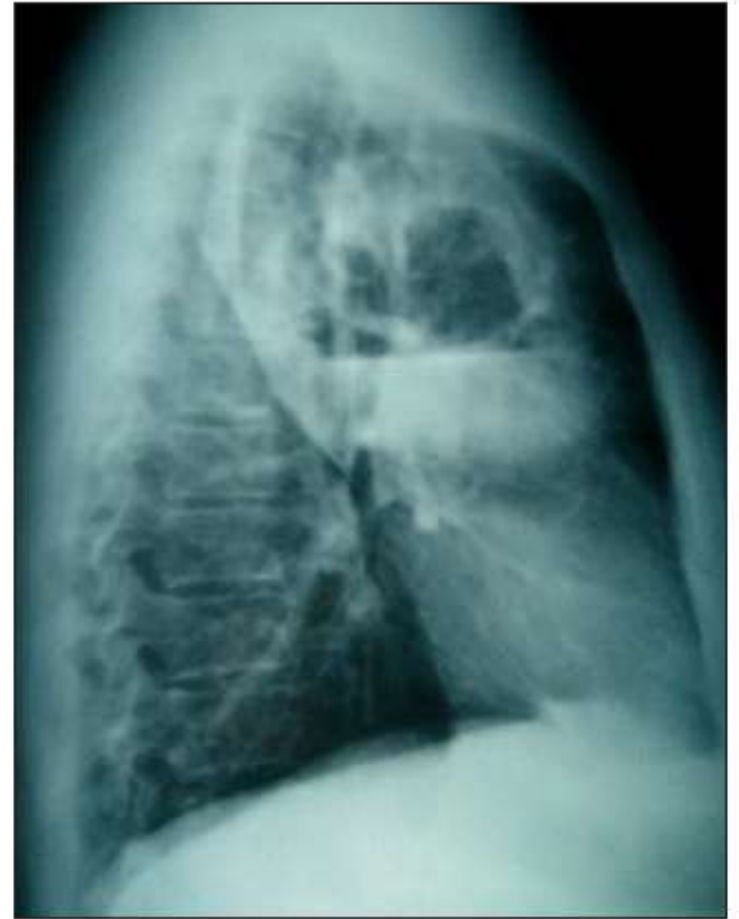

Fig. 2. *Rx tórax al ingreso.*



Fig. 5. *Rx tórax de control.*



Fig. 1. *Rx de tórax.*



Fig. 2. *Rx de tórax.*



Fig. 1. *Rx de tórax con infiltrado intersticial perihiliar bilateral.*



Fig. 2. *Rx tórax. Cardiomegalia sin signos de insuficiencia cardiaca.*

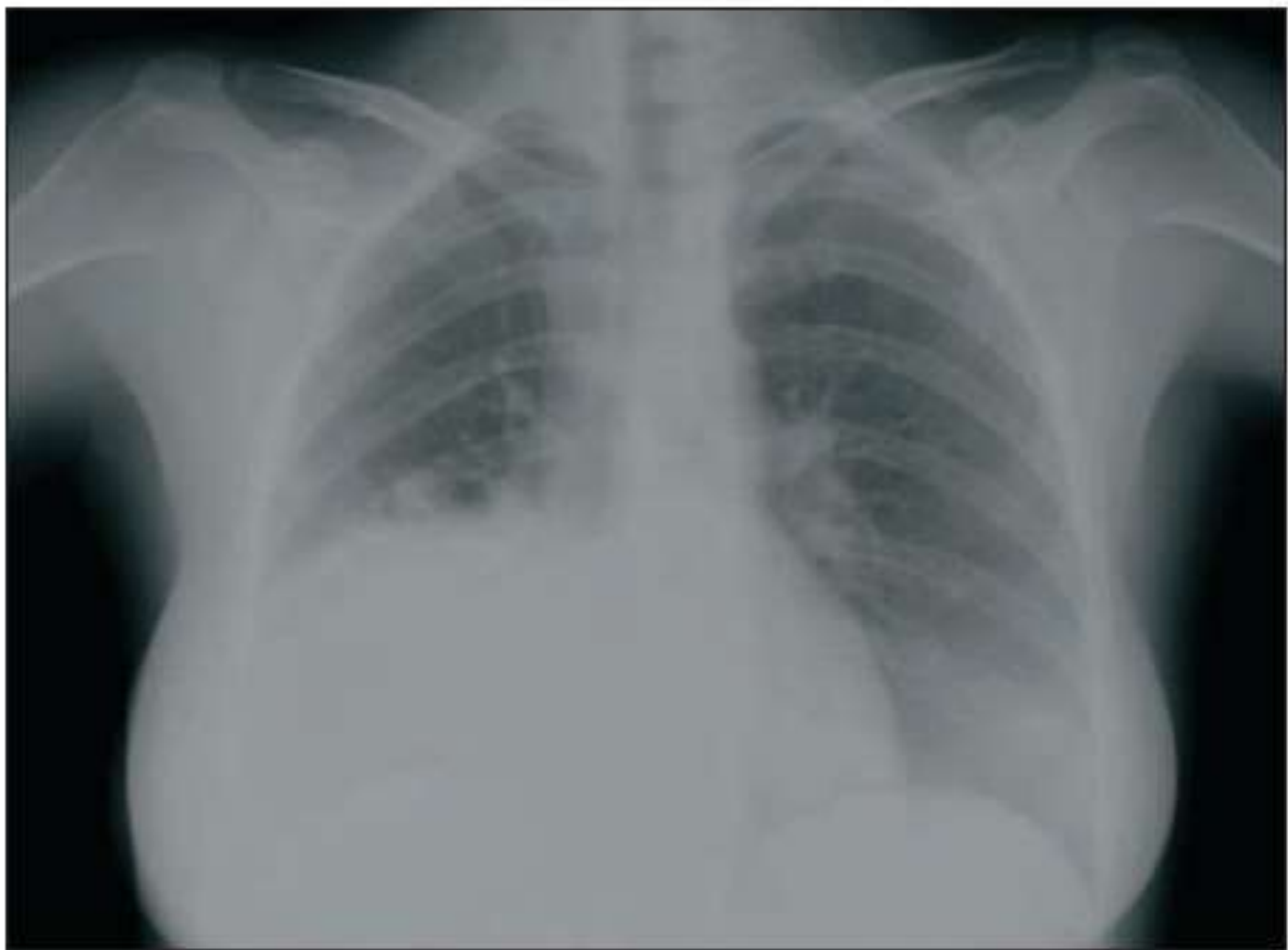

Fig. 2. *Rx de tórax.*

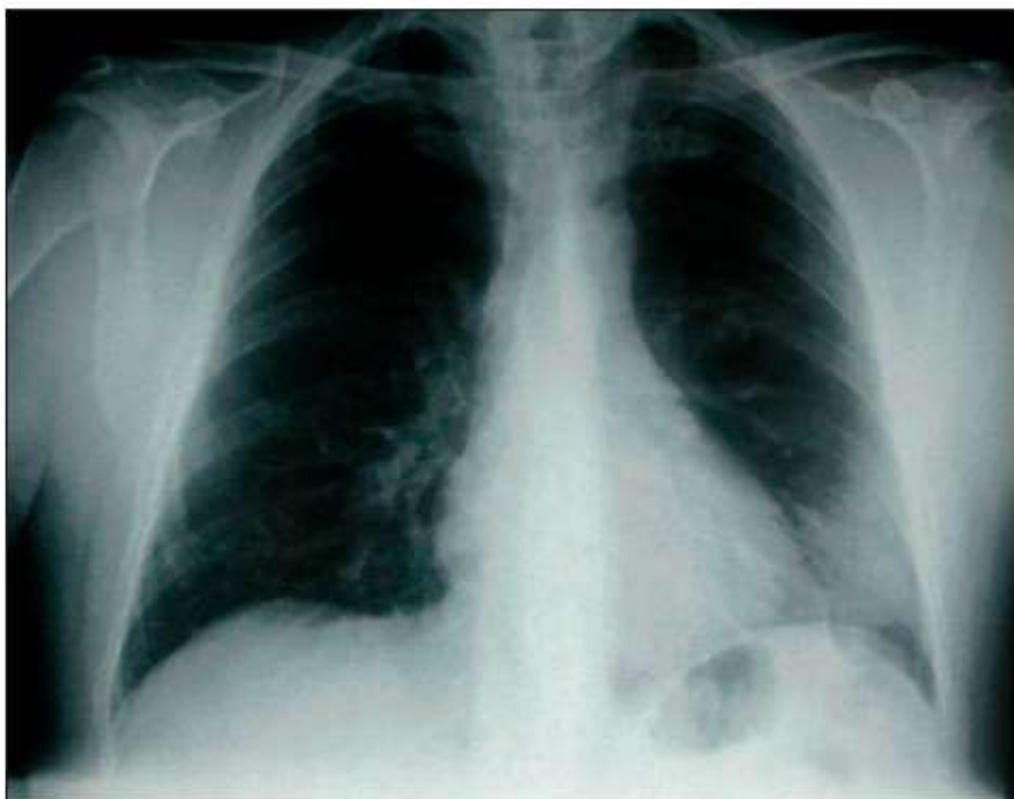

Fig. 1. *Rx de tórax PA.*



Fig. 2. *Rx de tórax lateral.*

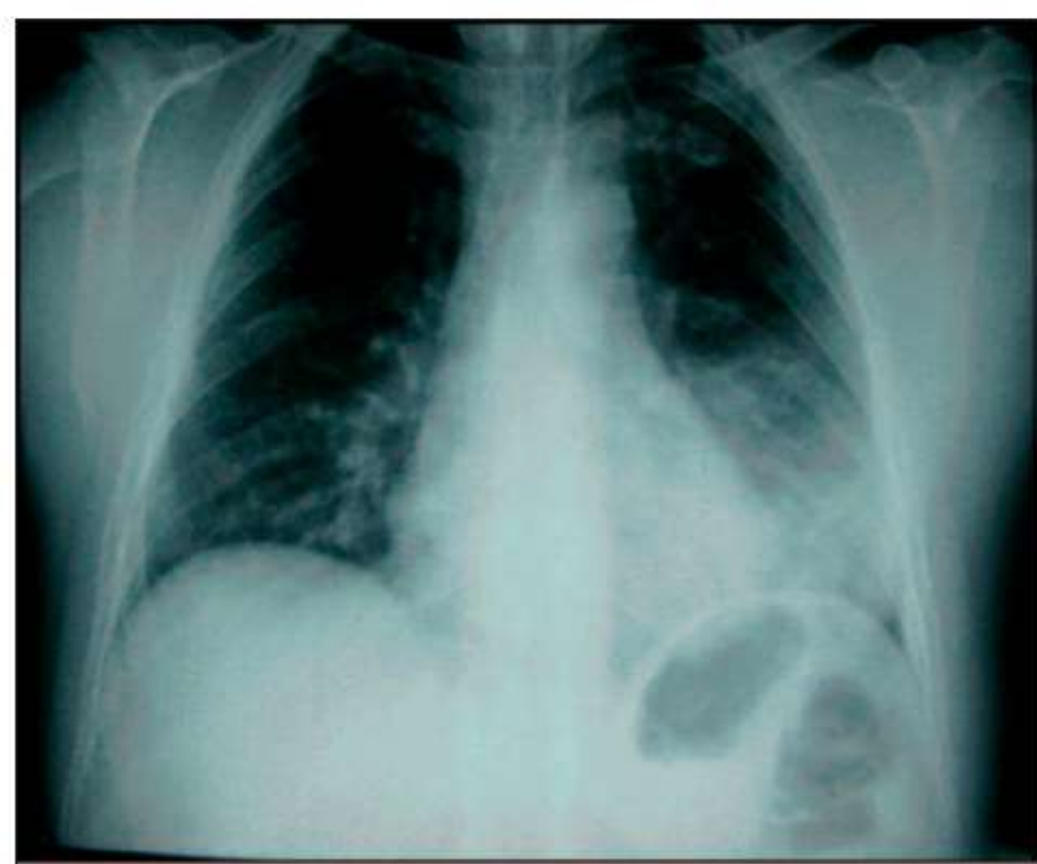

Fig. 3. *Rx de tórax PA.*



Fig. 4. *Rx de tórax lateral.*

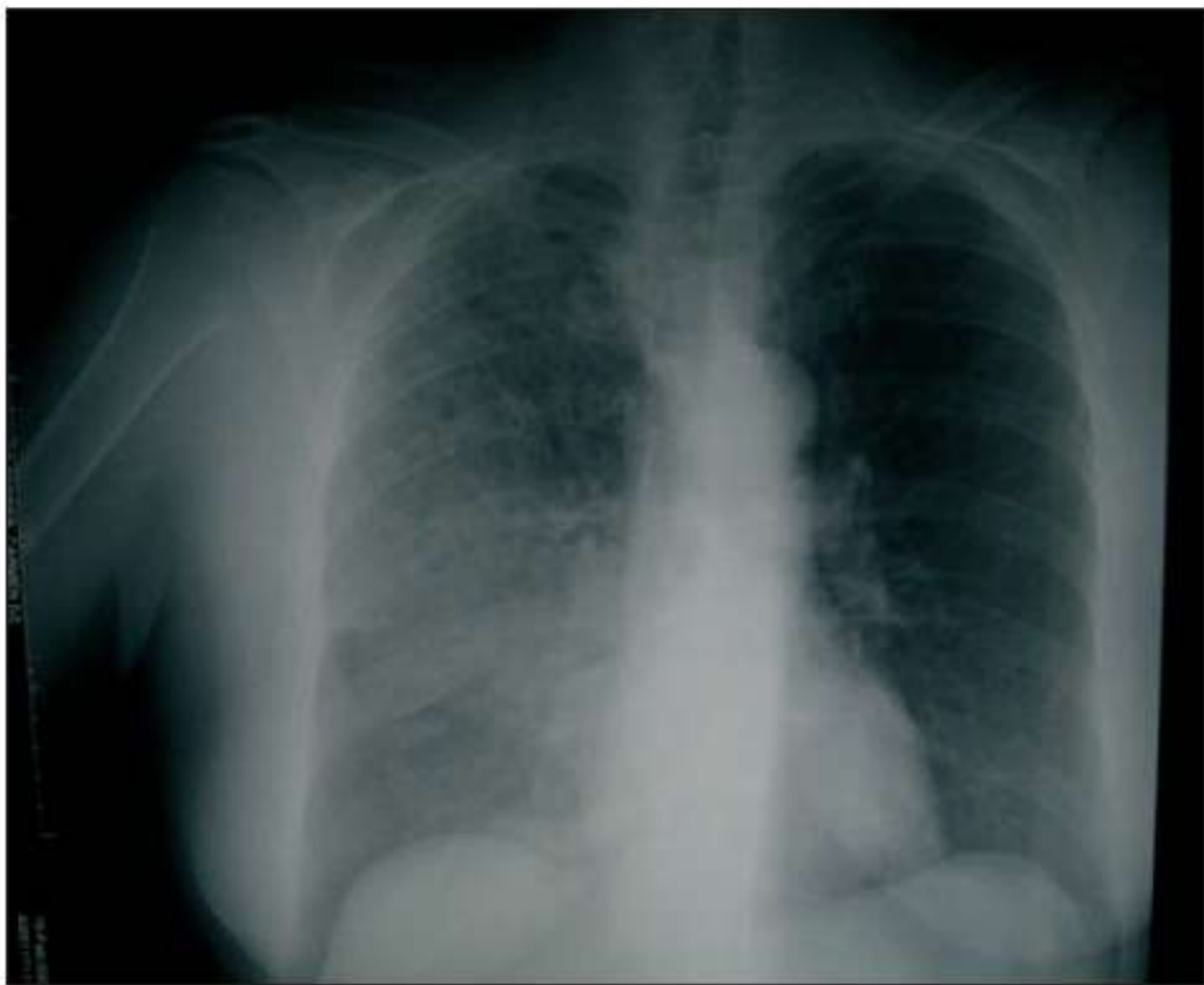

Fig. 1. *Rx tórax.*



Fig. 2. *Rx tórax de control.*



Fig. 3. *Rx tórax.*

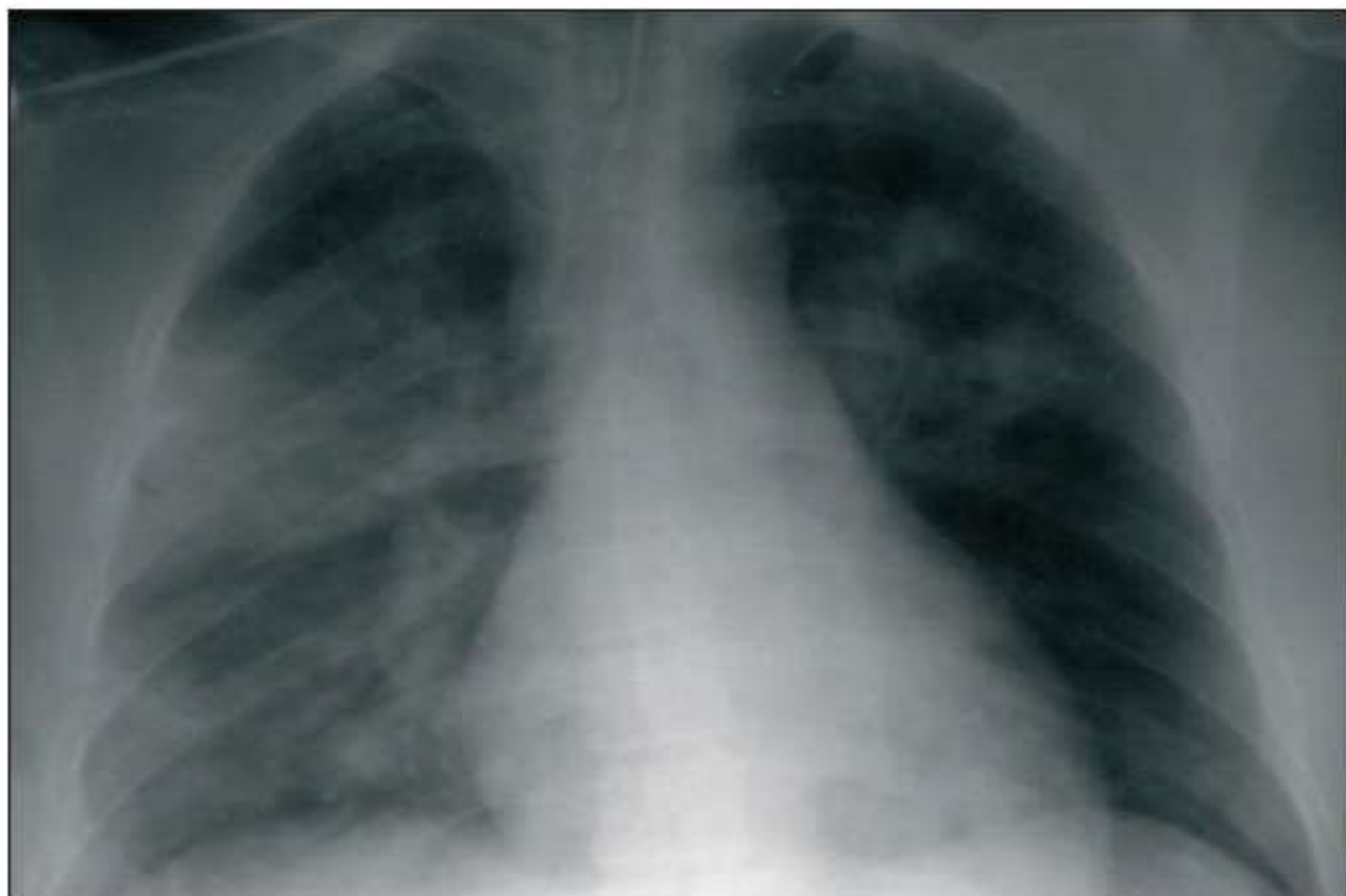

Fig. 1. *Rx tórax.*



Abceso pulmonar



Abceso pulmonar



Abceso pulmonar



Abceso pulmonar



Abceso pulmonar

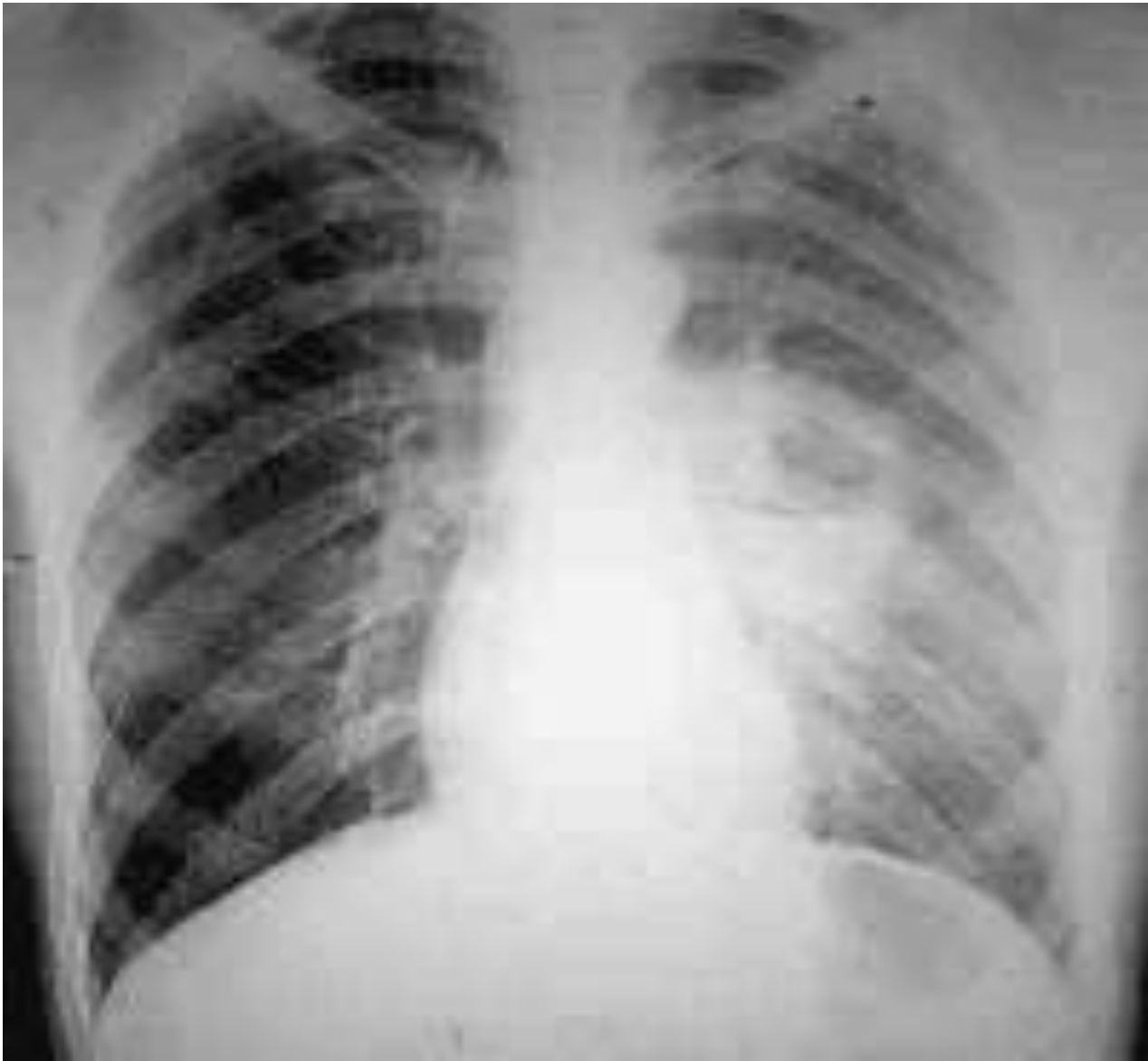

Abceso pulmonar

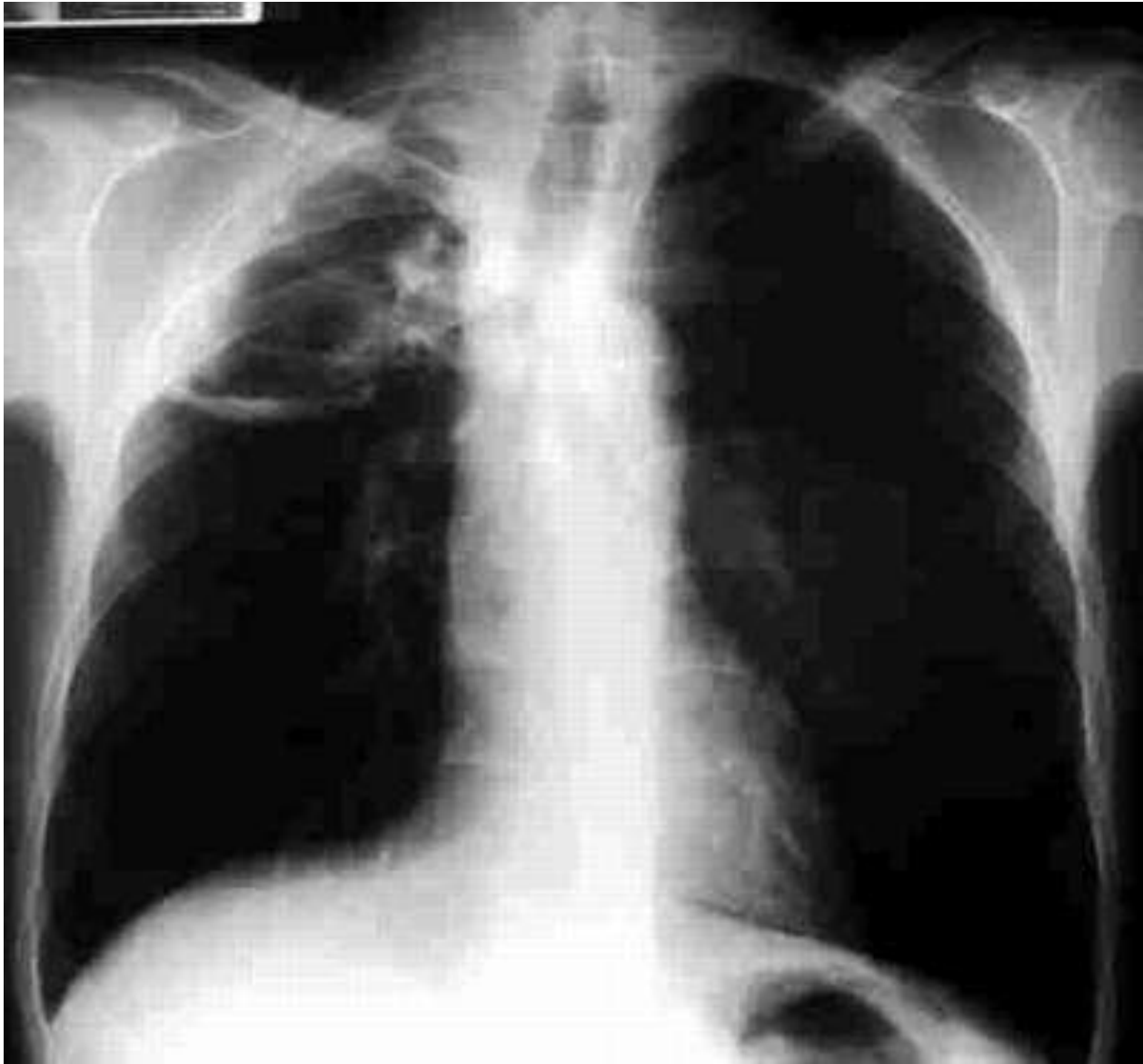

Abceso pulmonar en paciente VIH



Abceso pulmonar en paciente VIH

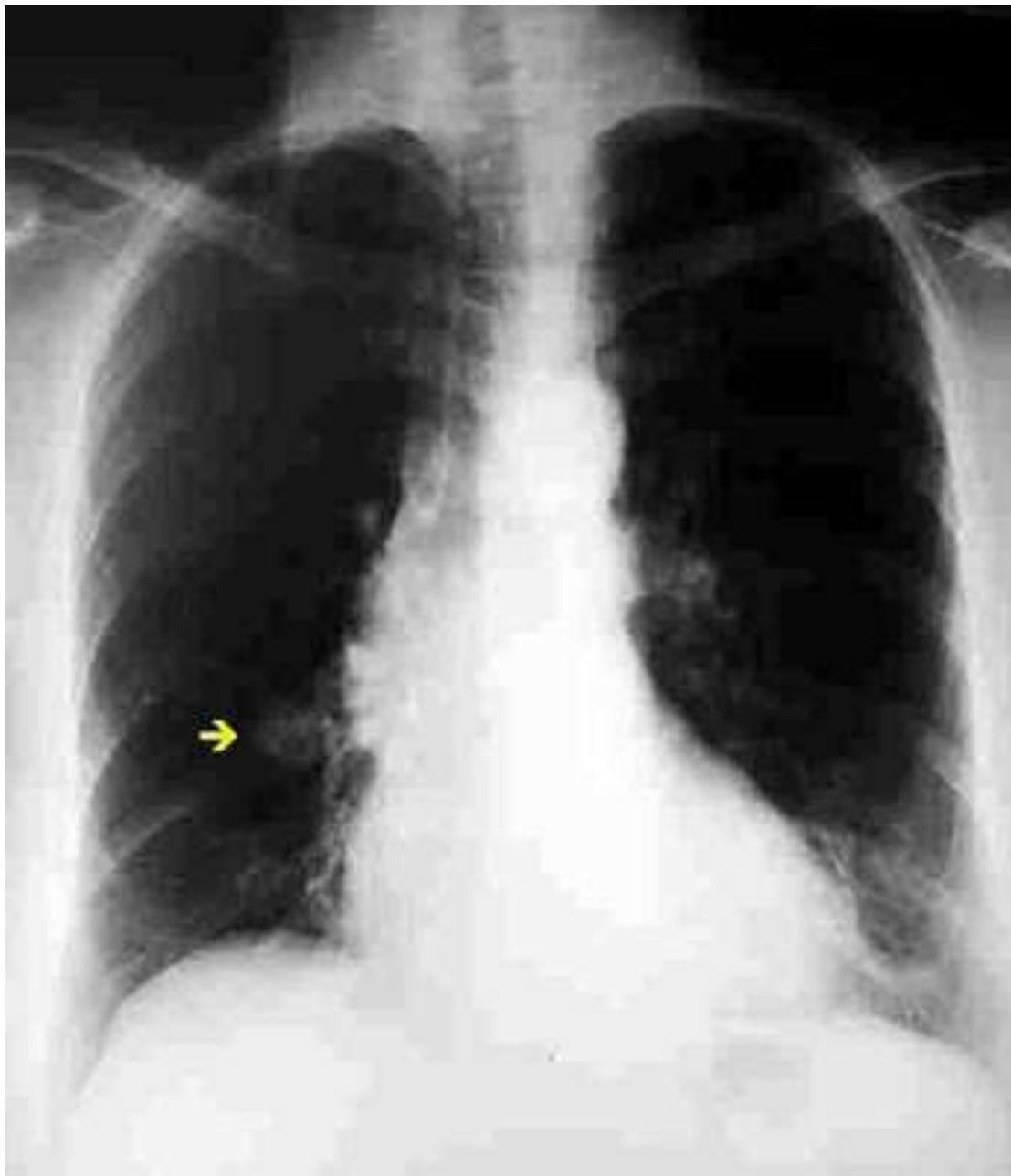

adenoma



Aneurisma aorta



Atelectasia LID



Atelectasia LID



Atelectasia LSD



Atelectasia LSD y masa hilar (S de Golden)



Patrón alveolointerstitial difuso
(bronconeumonía)



Bronquiectasias saculares LMD



Bronquiectasias tubulares



Ca broncogénico con MTX óseas



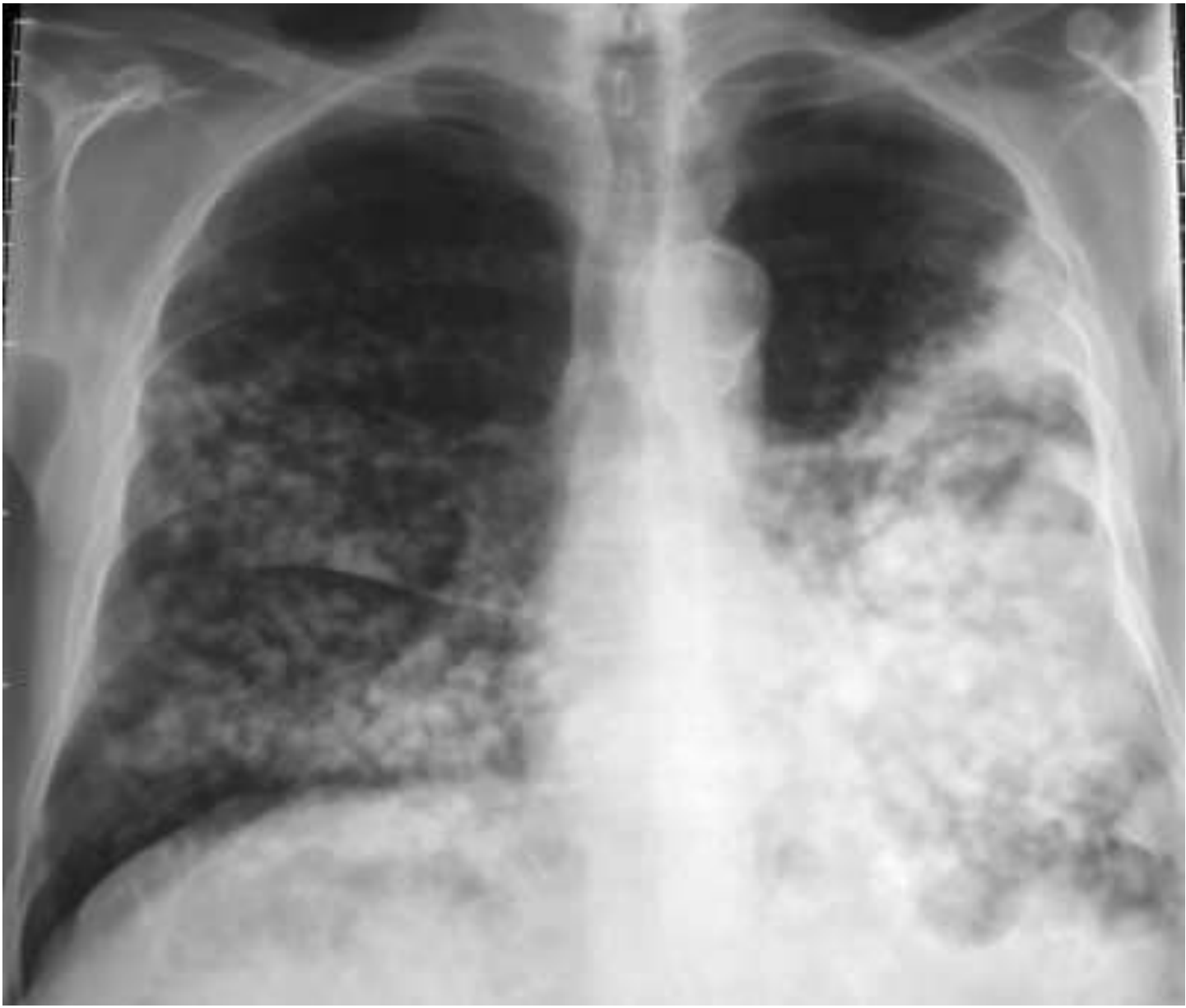

Carcinoma bronquioalveolar

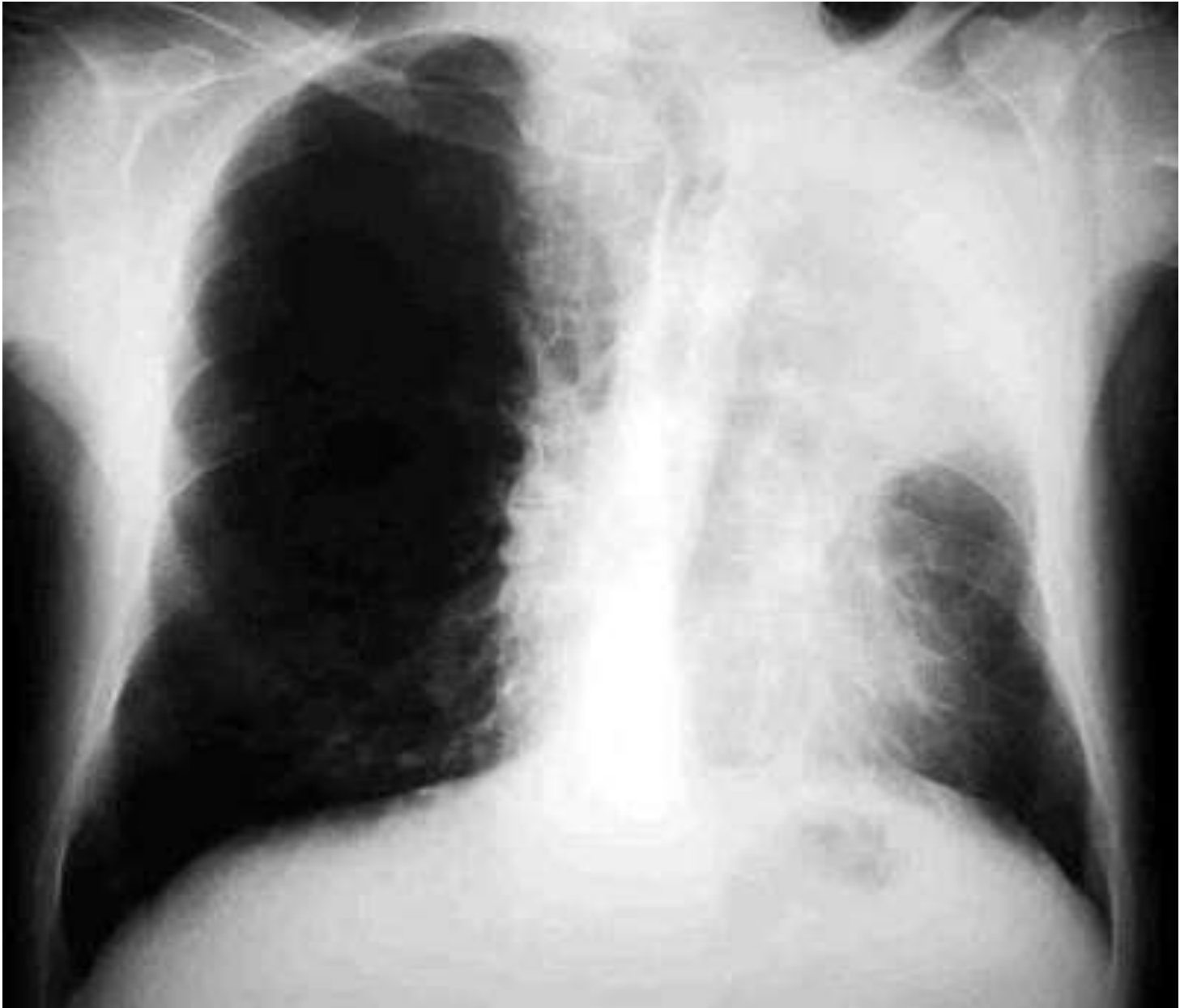

Ca epidermoide LSI





Ca microcítico



Ca microcítico



C.Extraño bronquio intermediario



Condensación de aspecto nodular



Condensación hiliar y derrame pleural con atelectasia

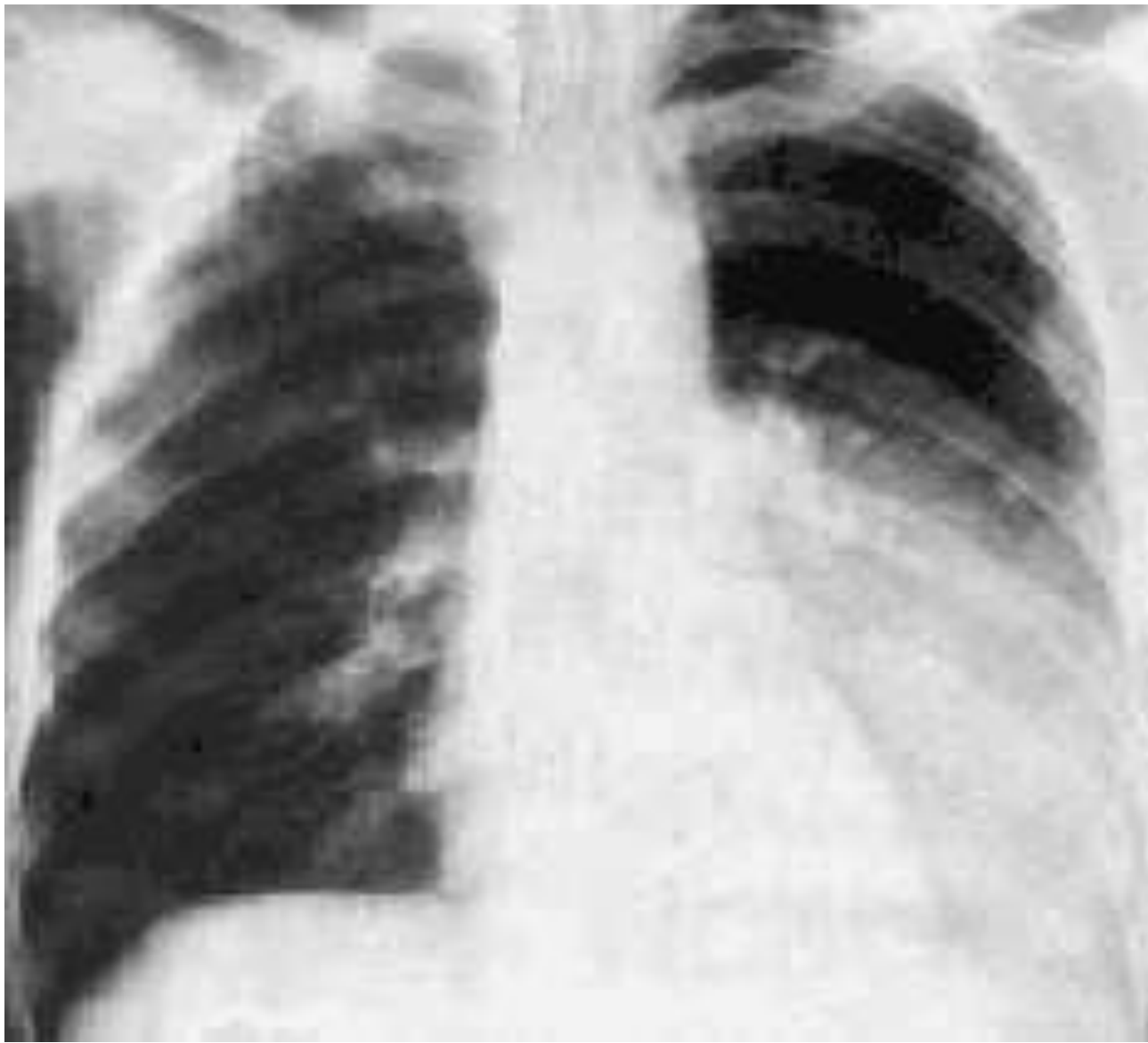

Condensación LII



Condensación llingula



Condensación LMD



Condensación LSD



Derrame pleural izdo

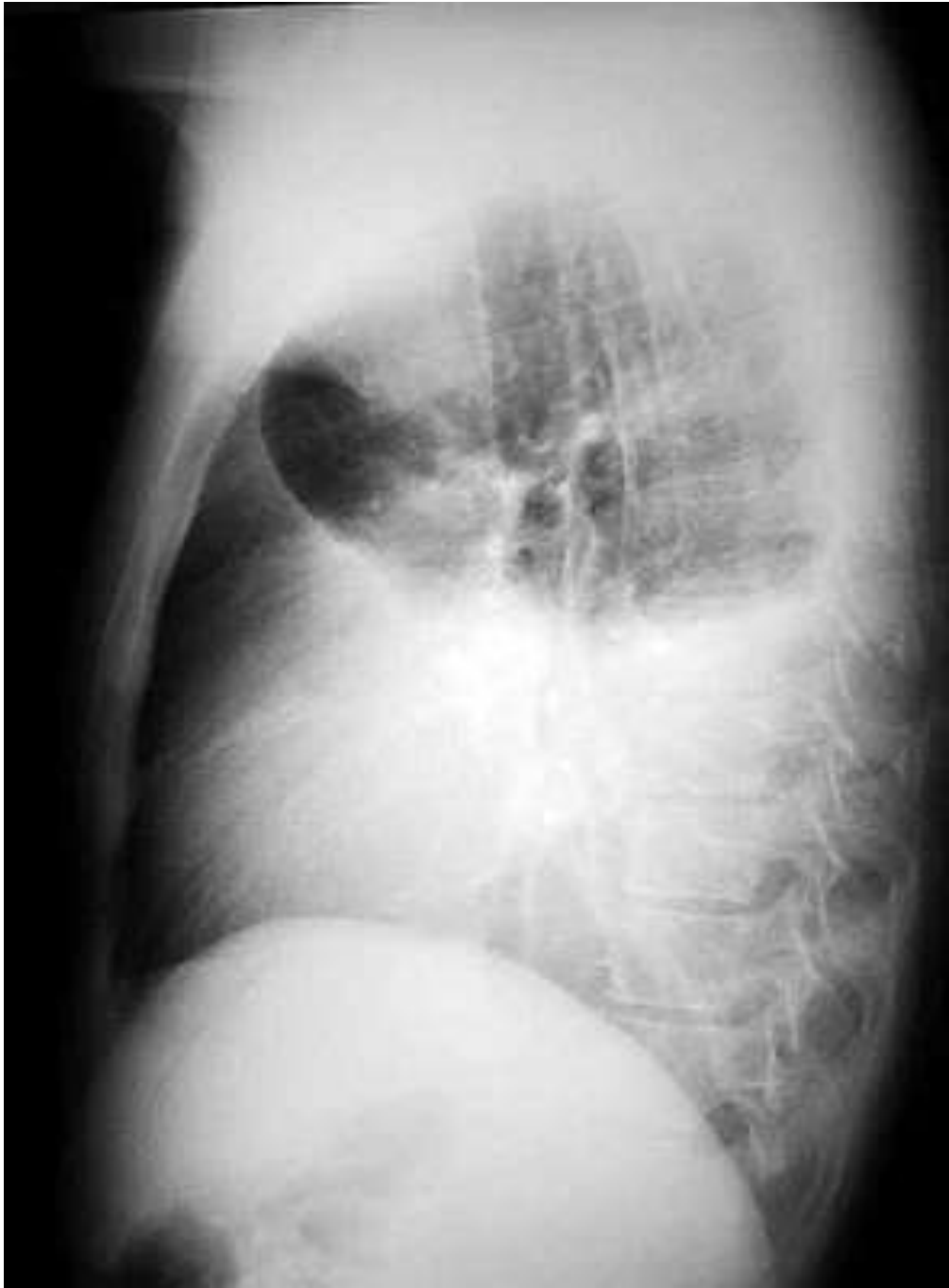



Derrame lobulado



Derrame subpulmonar D



Derrame subpulmonar Izdo



enfisema

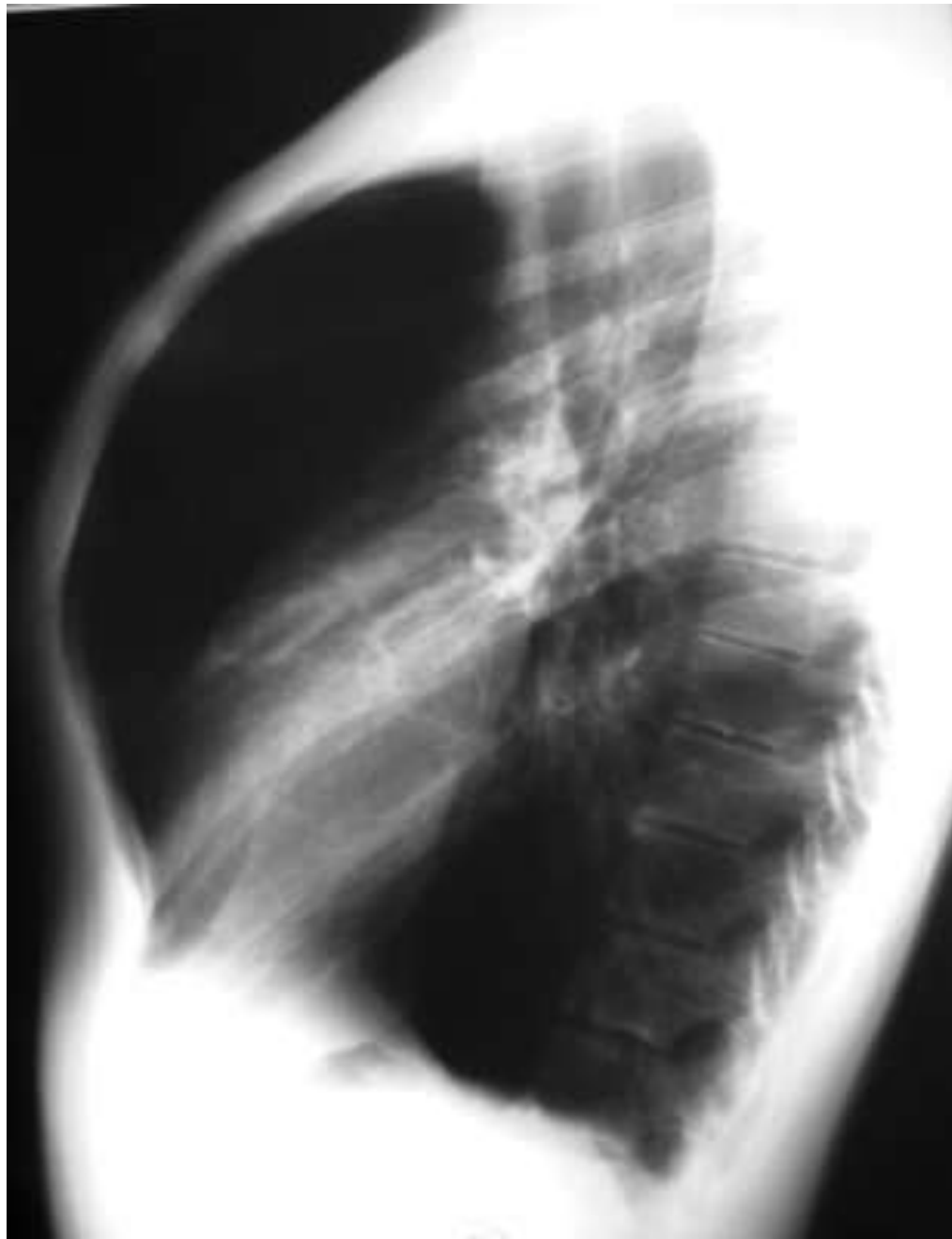





Enfisema mediastínico y subcutáneo



Enfisema subcutáneo y hemotórax



Enfisema subcutáneo



Eventración diafragma izdo



Fractura clavícula y bala en partes blandas

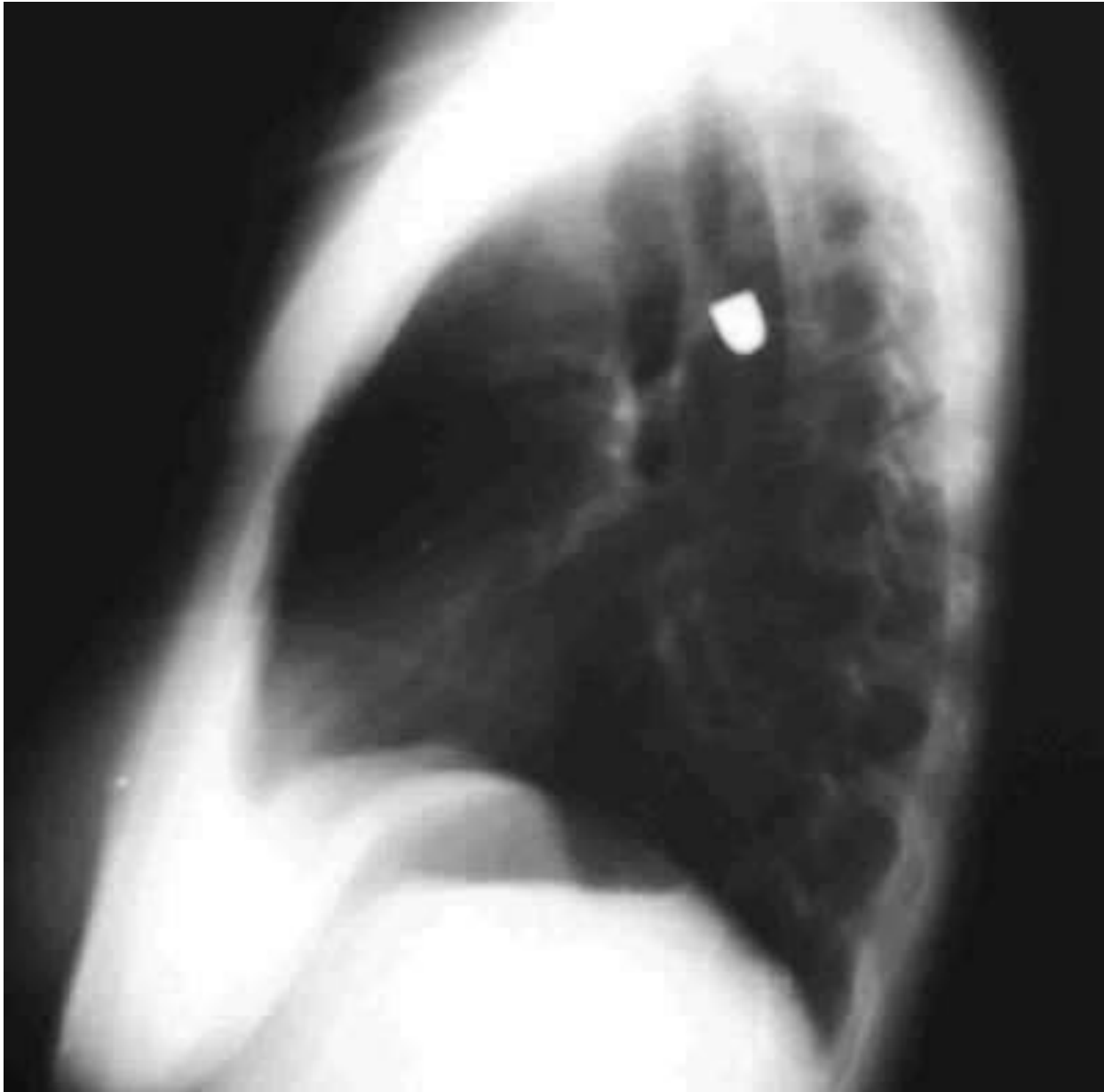



Hernia de hiato









Infiltrado alveolar bilateral (TB)



Infiltrado alveolar LSD (TB)



Insuficiencia cardiaca



S. Kartagener (situs inversus)



Masa LSD













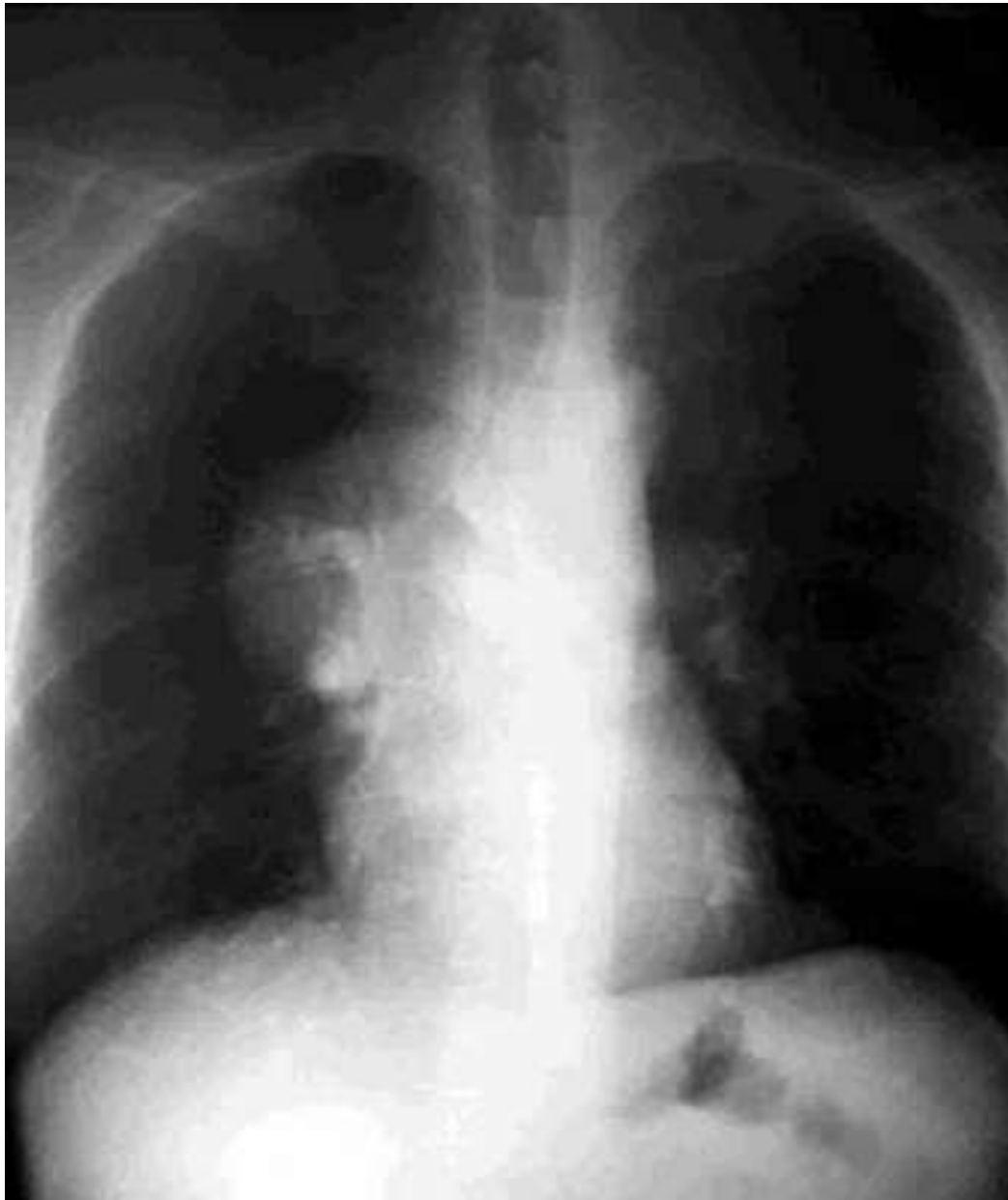

Masa mediastino (linfoma cel B)



Masa mediastinica y derrame (linfoma linfobl.)





Derrame y nódulos (mesotelioma)



Neumonía LSD



Neumonía (patrón alveolar) y paquipleuritis



Neumotórax y TB apical



Nódulos calcificados y atelectasia LID (adenoca y varicela antigua)



T. Pancoast





Paquipleuritis derecha

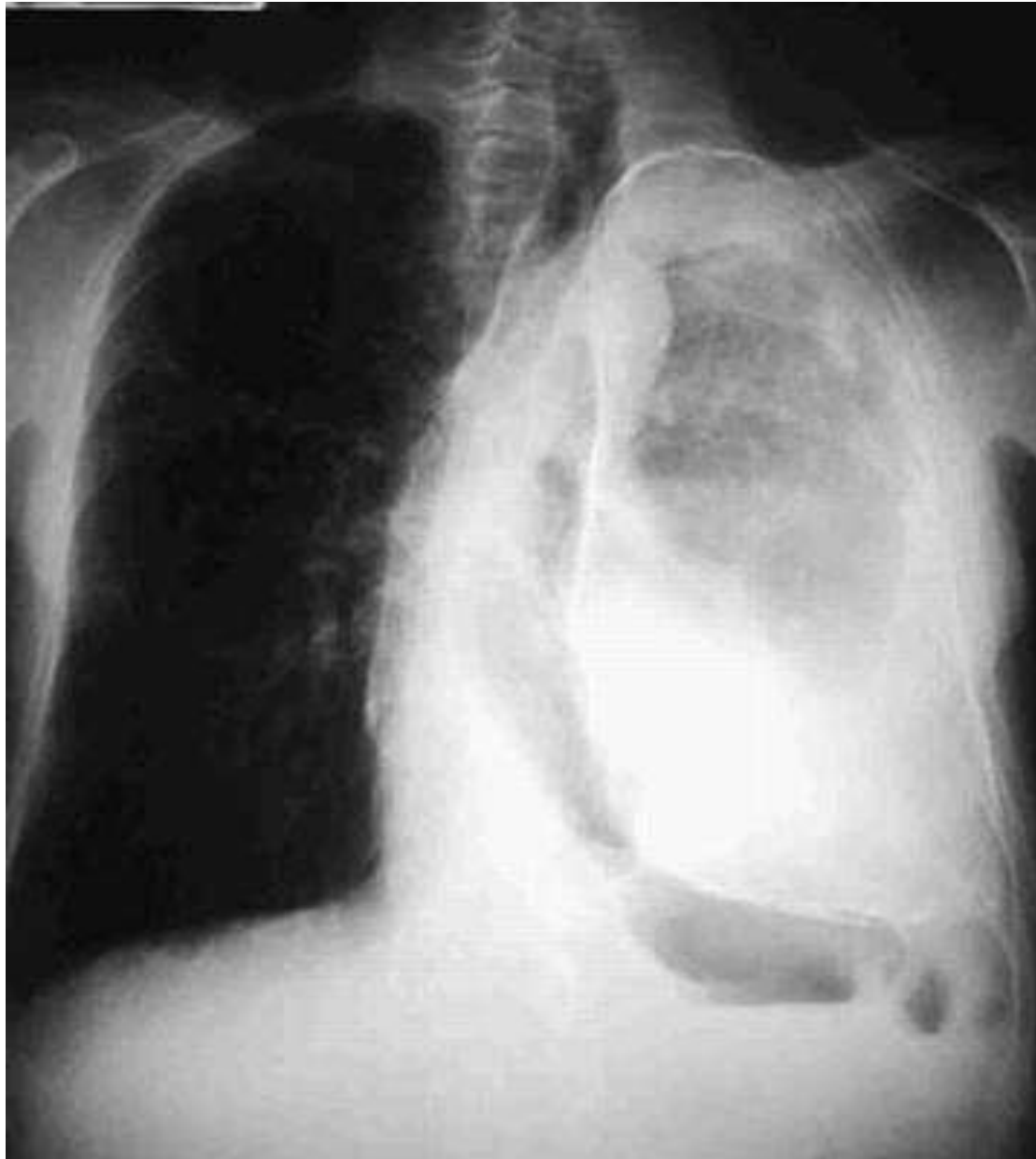

Paquipleuritis izda calcificada



Patrón destructivo con bullas (fibrosis quística v/s aspergilosis)

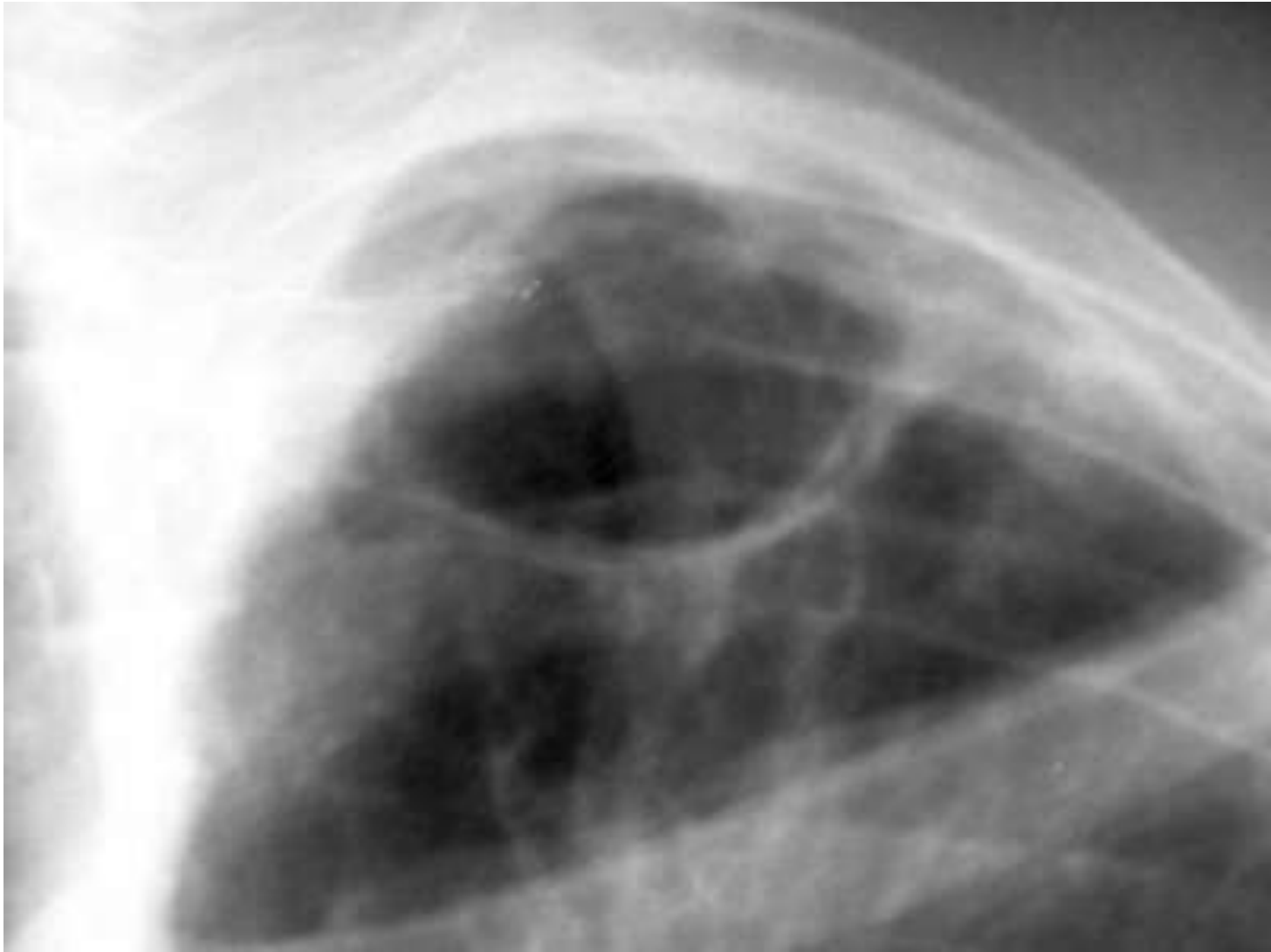

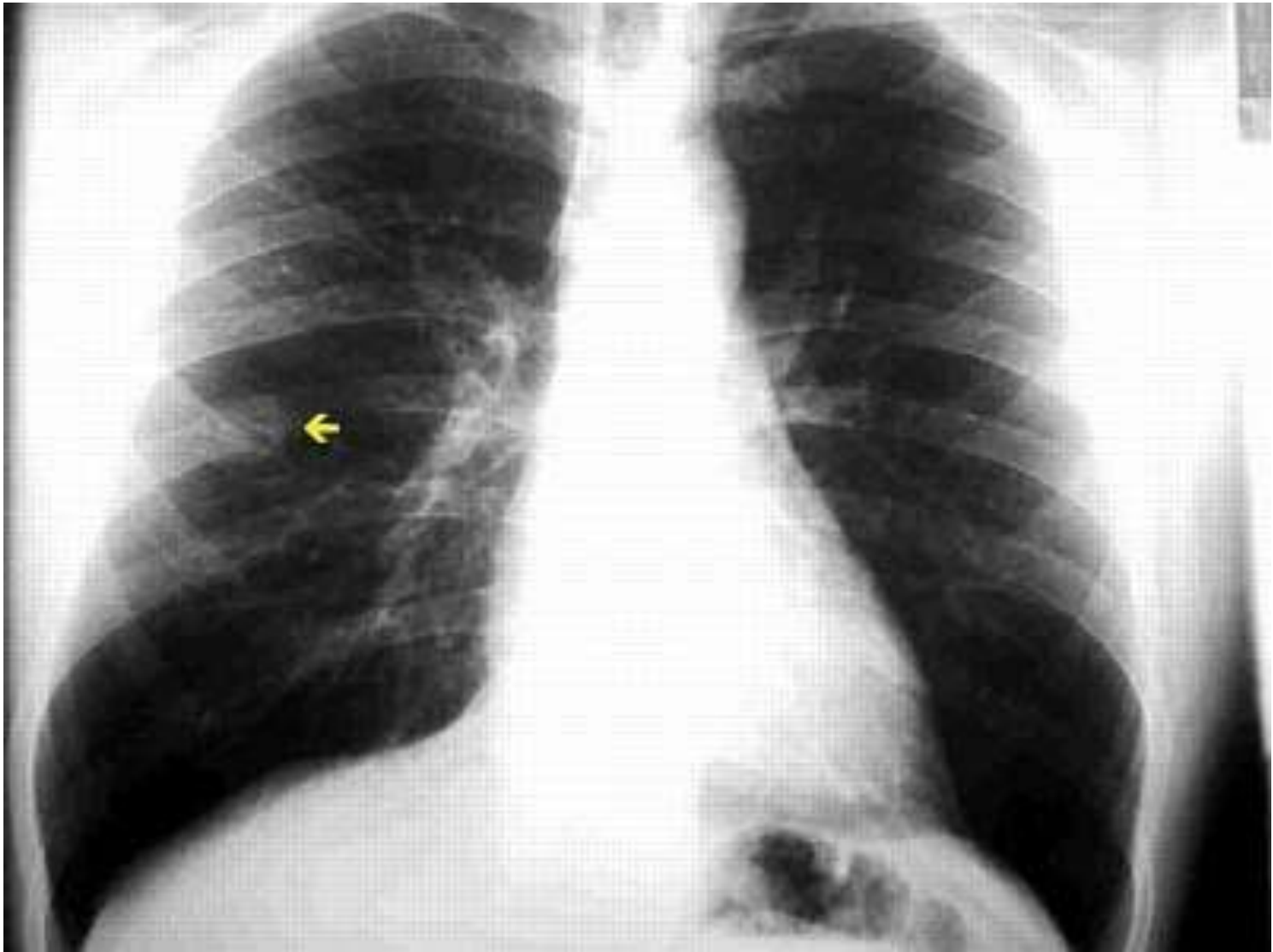

Pseudonódulo (callo de fractura)



Quiste hidatídico





Bronconeumonía dcha



Infiltrado alveolar en LSD (TB)

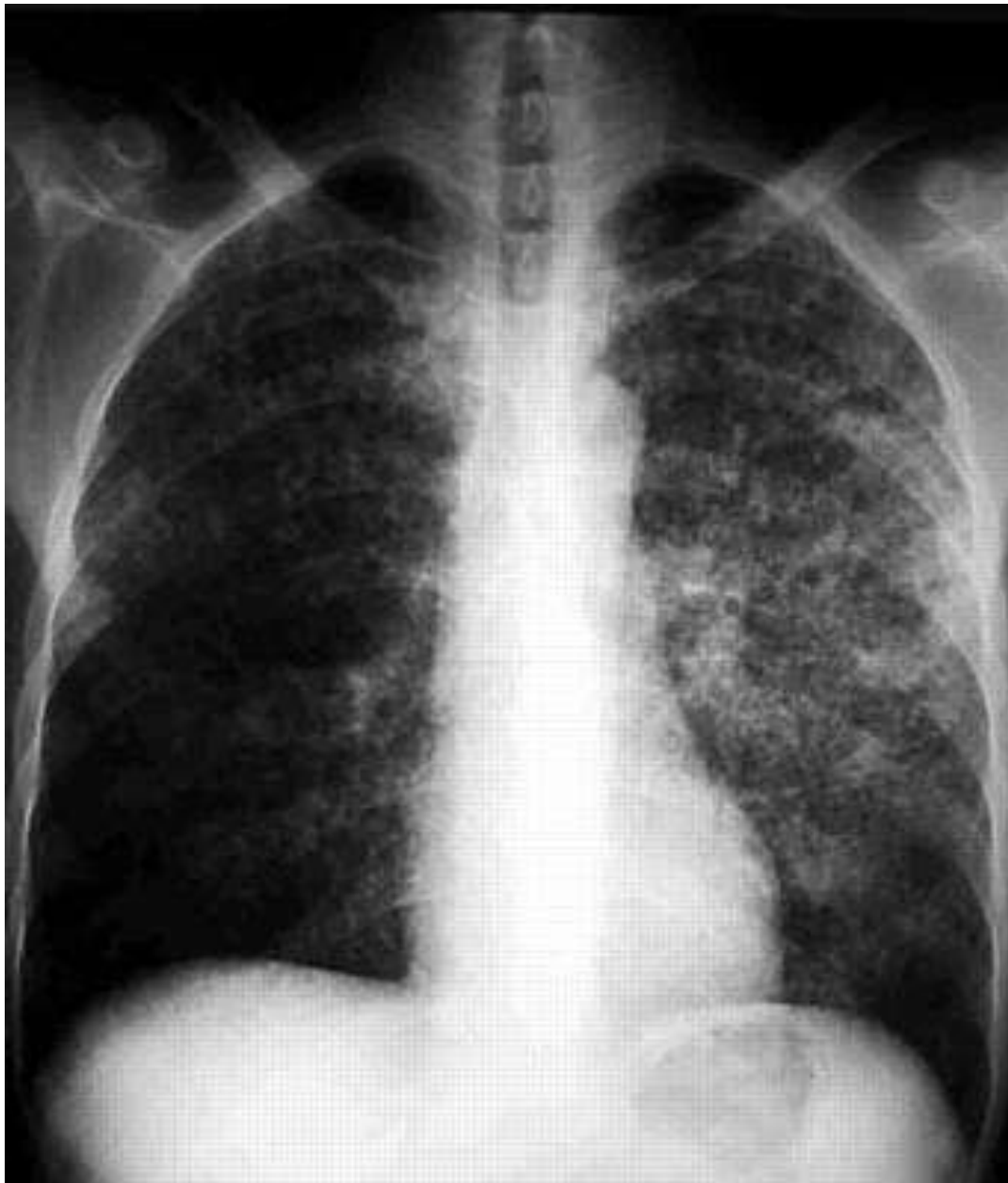

TB miliar





Agrandamiento cono pulmonar (TEP)



timoma





Toracoplastia izda por TB

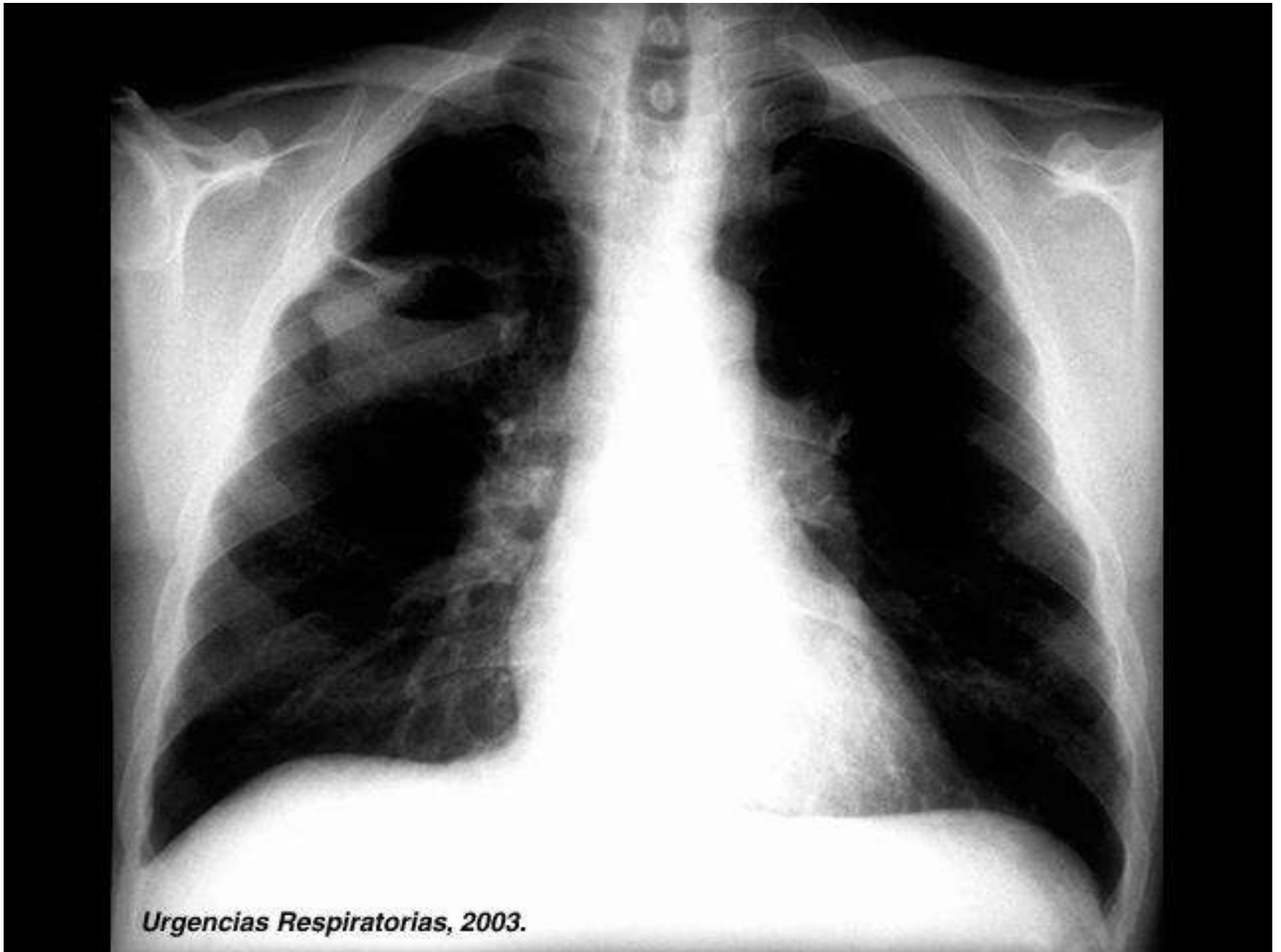

Urgencias Respiratorias, 2003.

Ca epidermoide

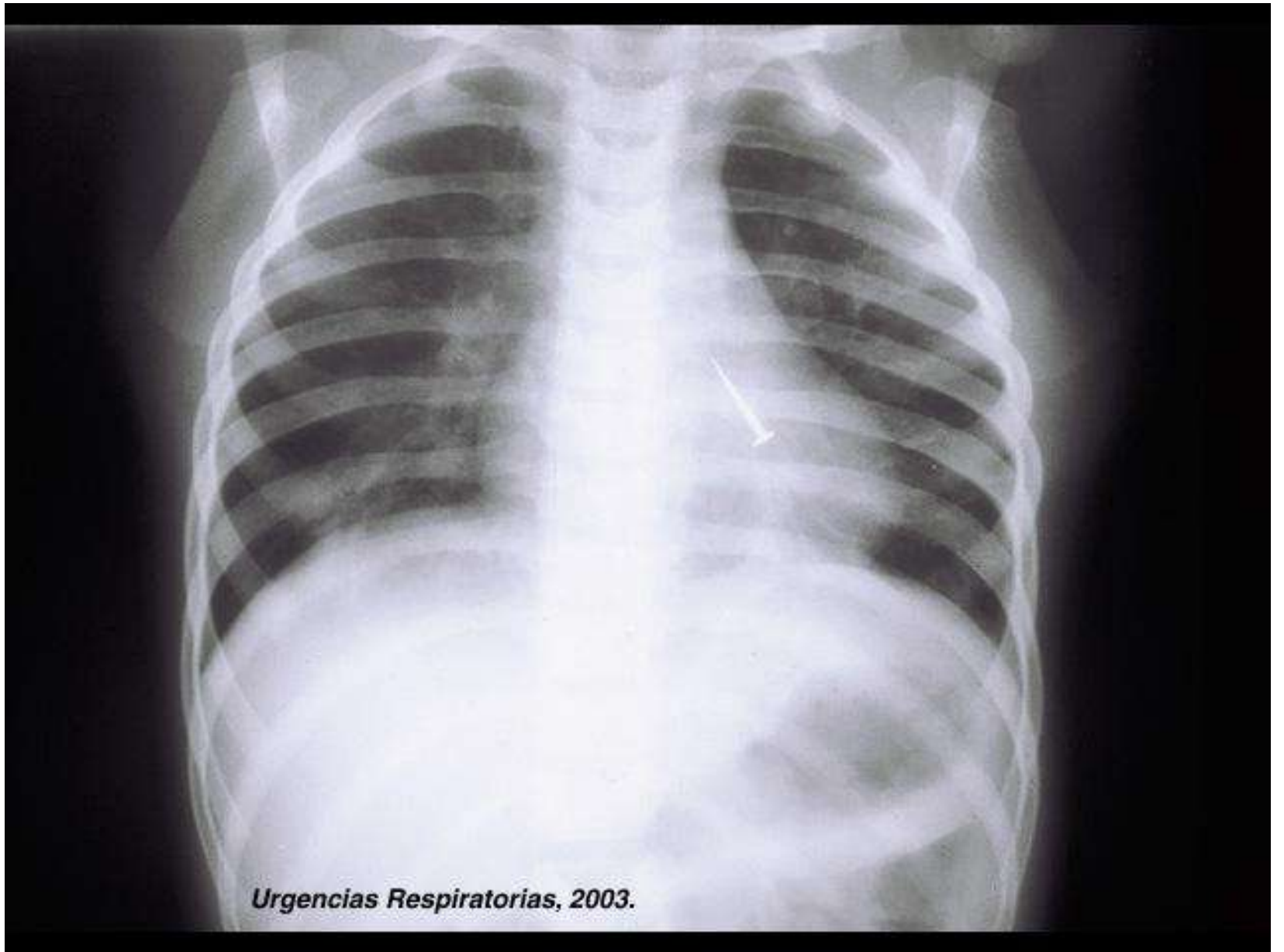

Urgencias Respiratorias, 2003.

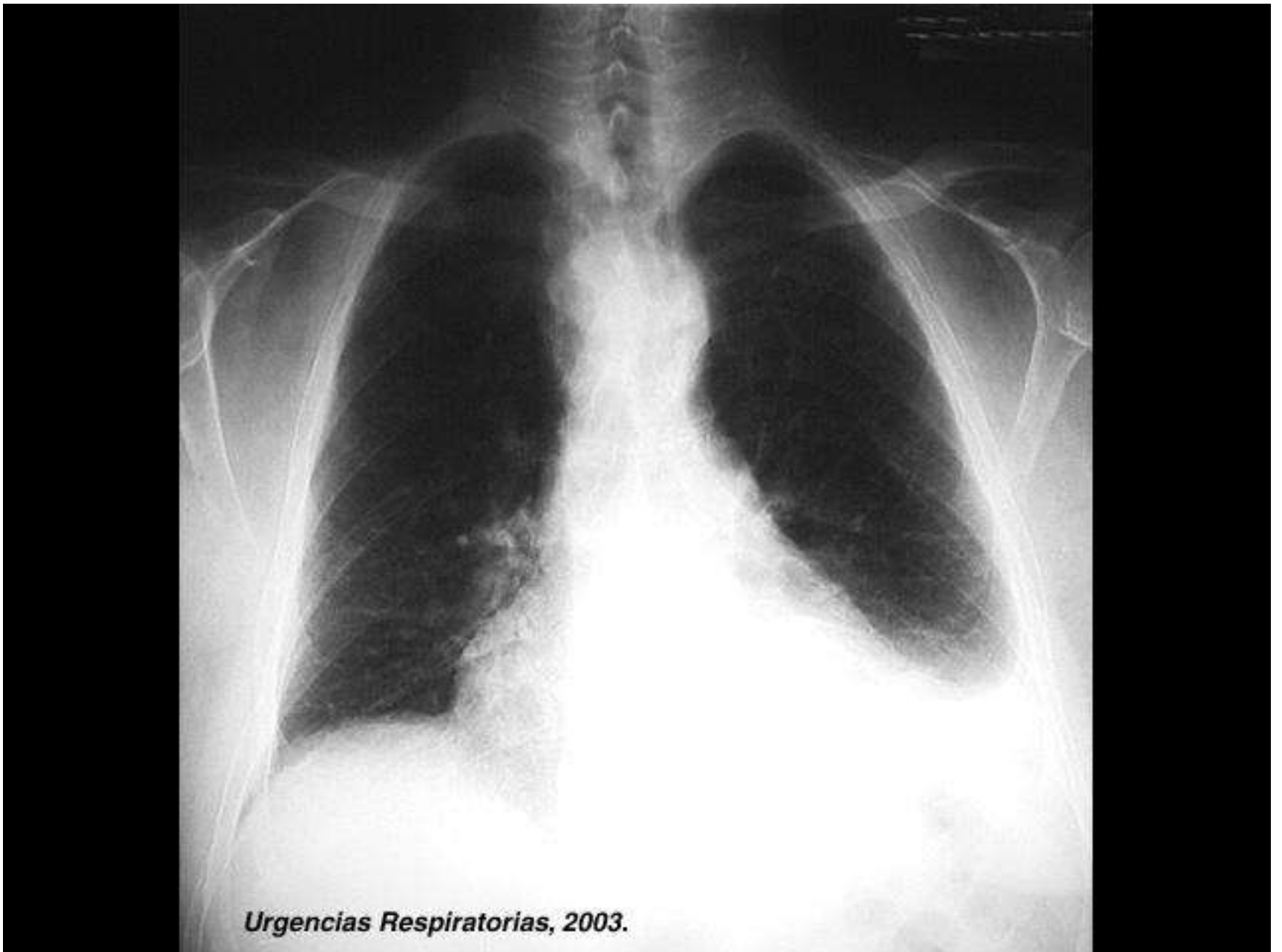

Urgencias Respiratorias, 2003.

Derrame pleural izdo

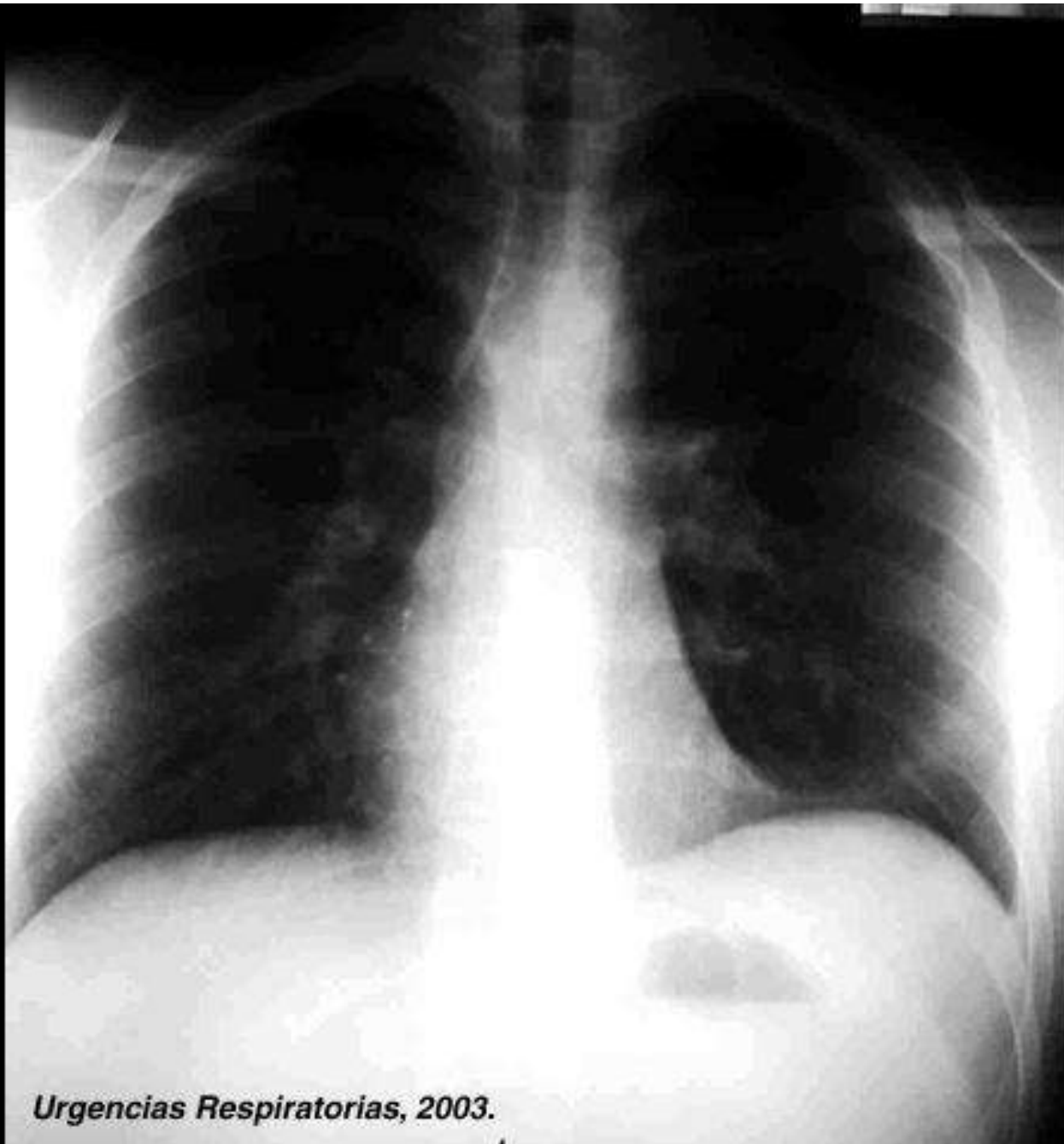

Urgencias Respiratorias, 2003.

Derrame subpulmonar izdo

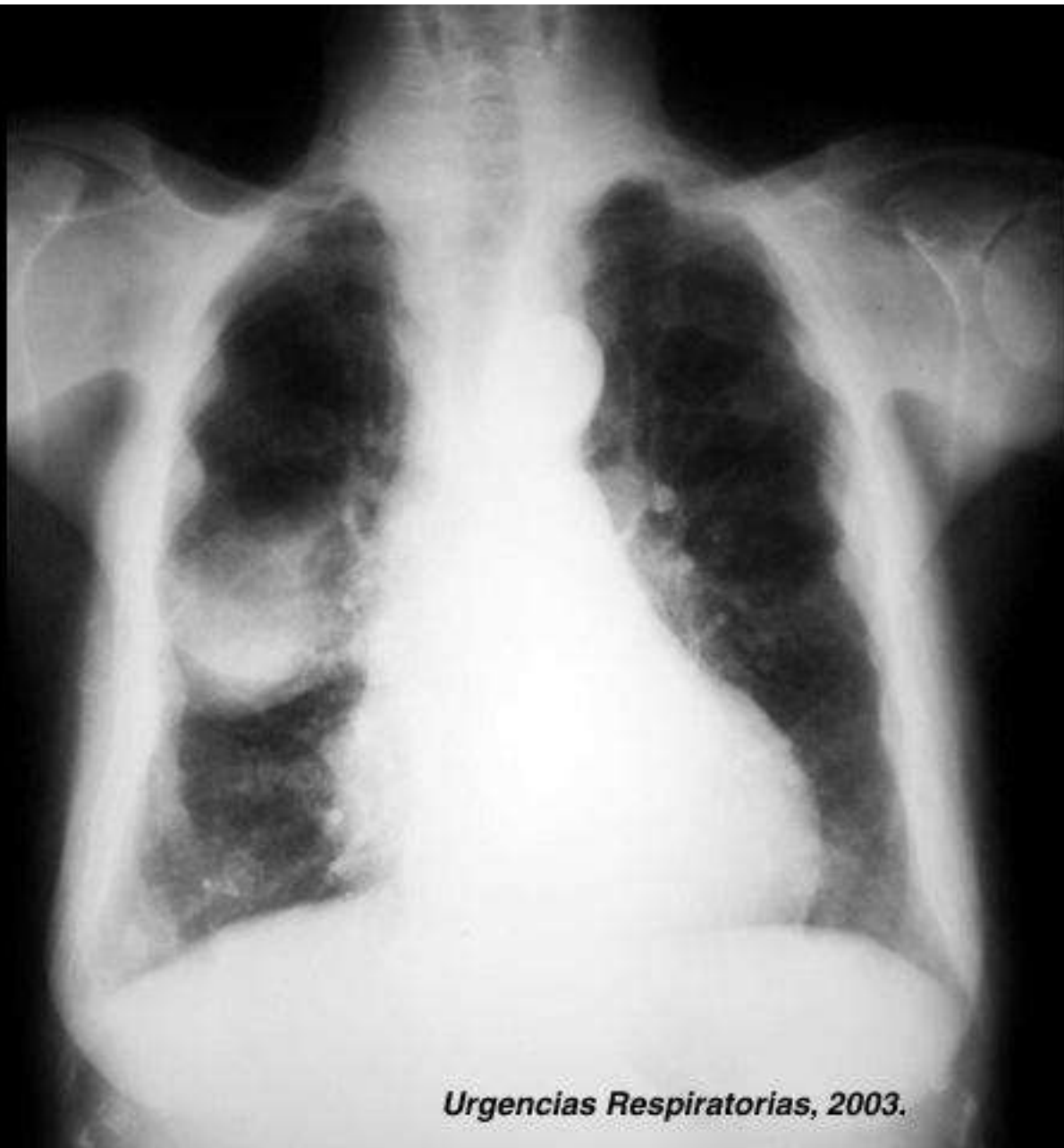

Derrame lobulado

Urgencias Respiratorias, 2003.

3/11/01



Urgencias Respiratorias, 2003.





Urgencias Respiratorias, 2003.

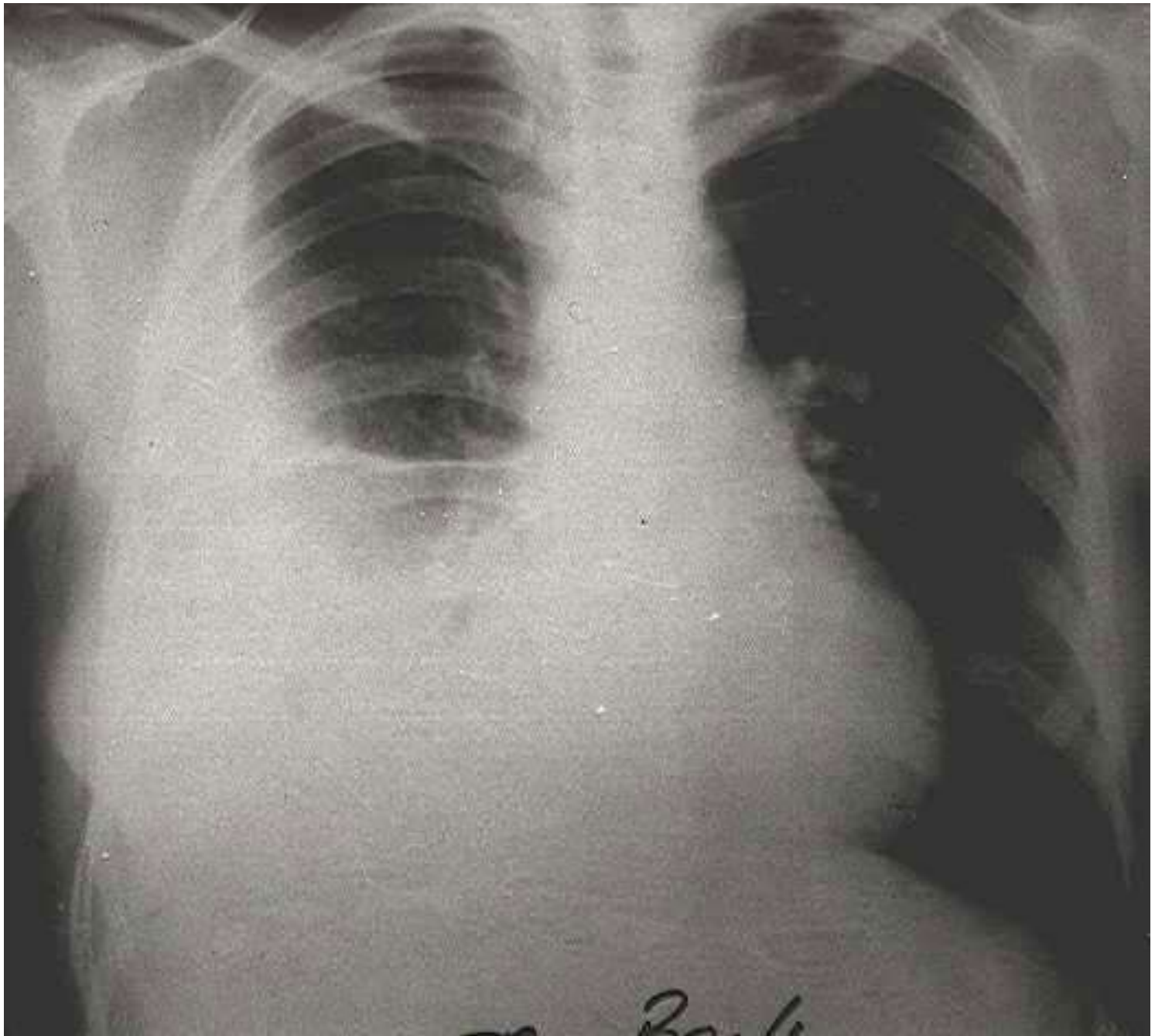

Derrame pleural

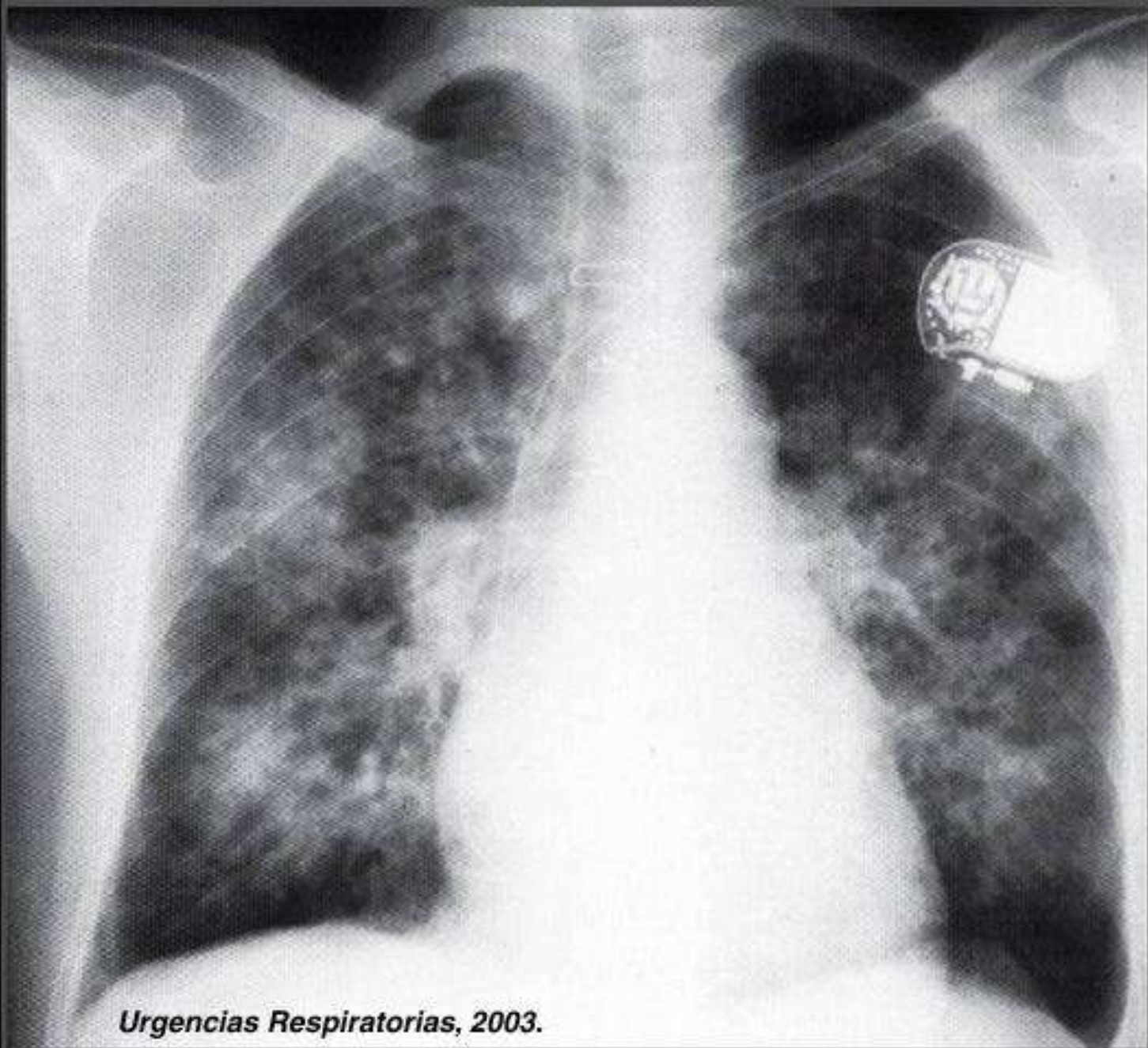

Urgencias Respiratorias, 2003.

EAP



bronquiectasias

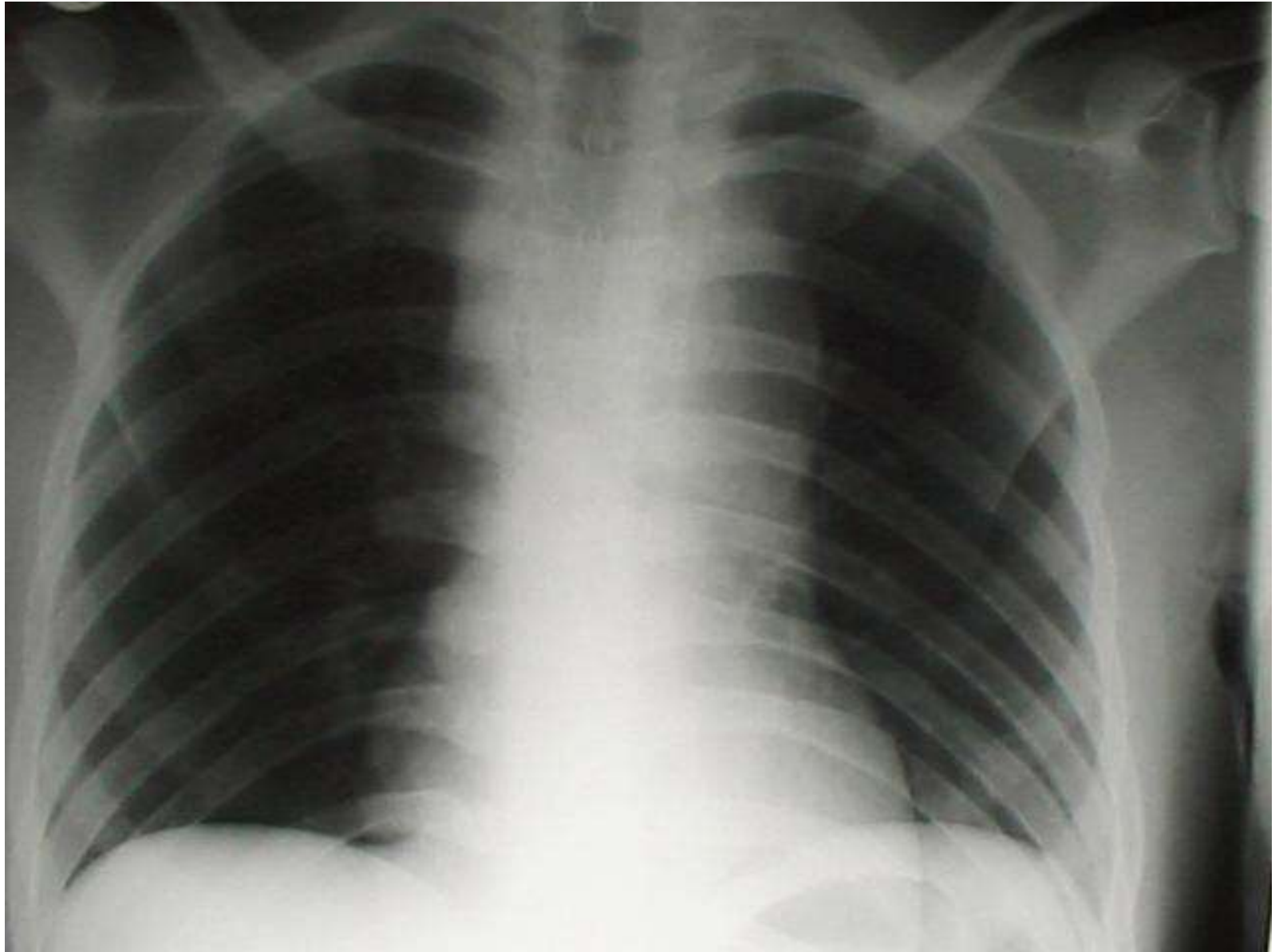

Ensanchamiento mediastínico



Ensanchamiento mediastínico

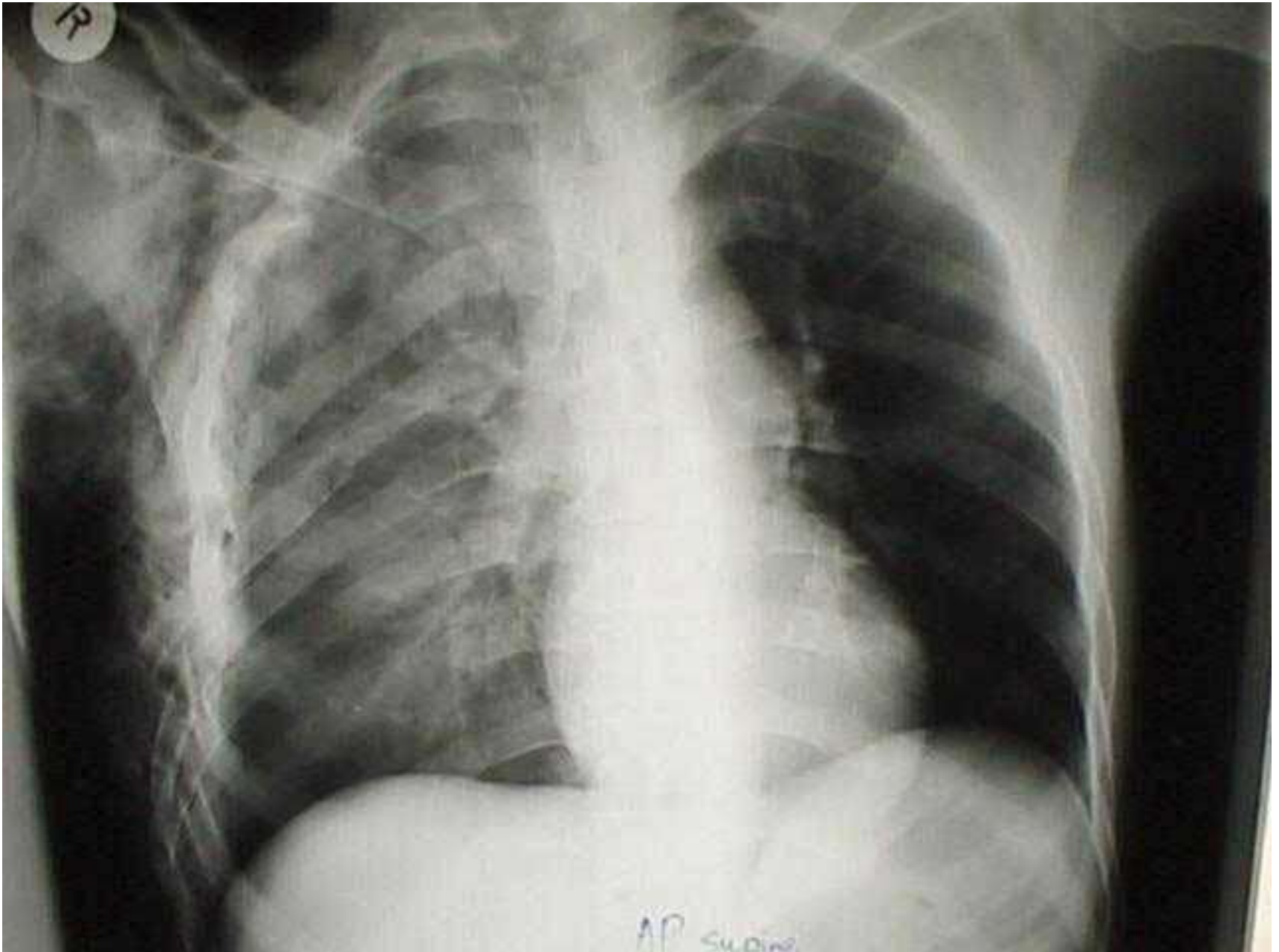

Fx costales múltiples y enfisema subcutáneo

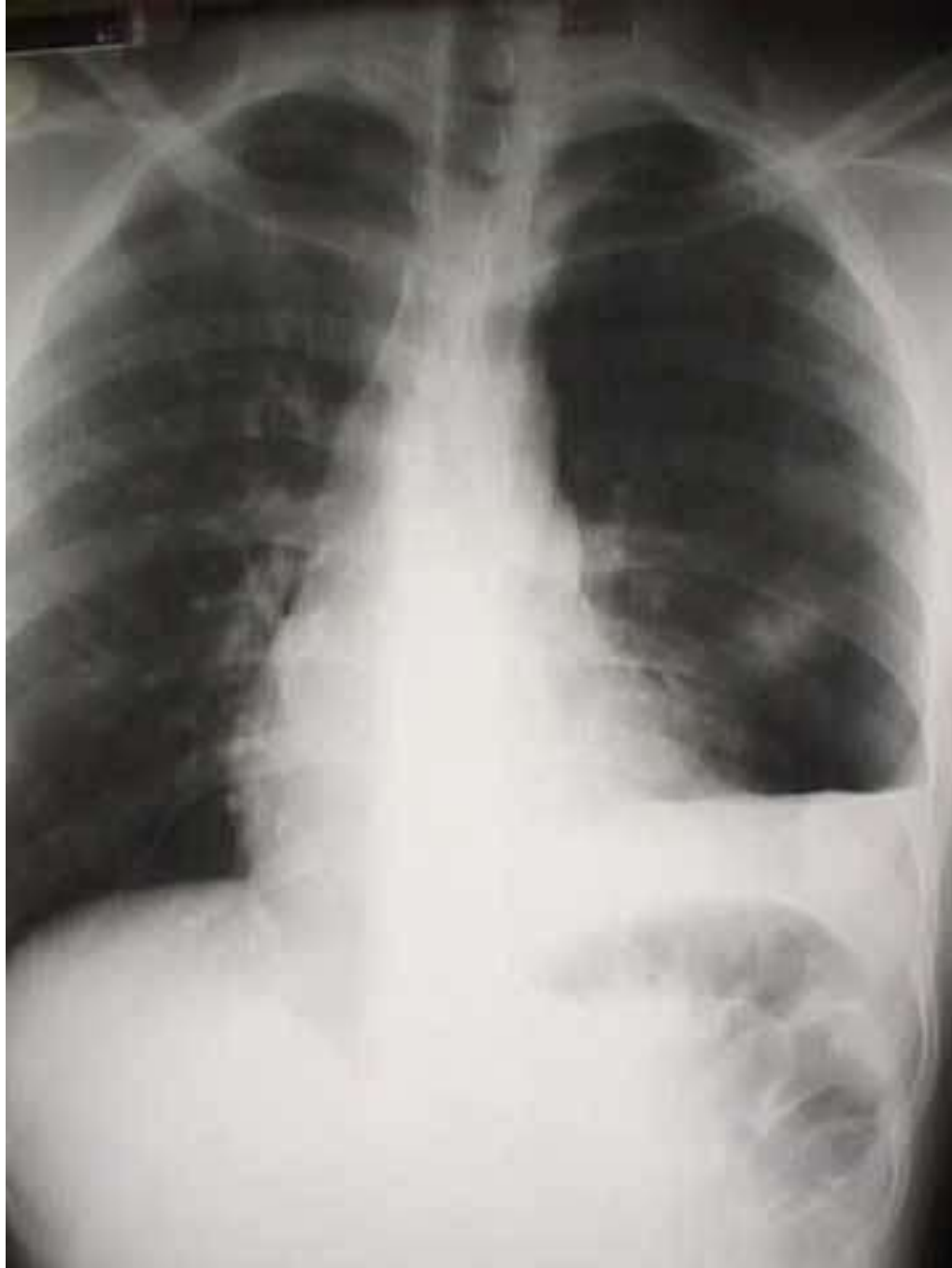

Hemoneumotórax

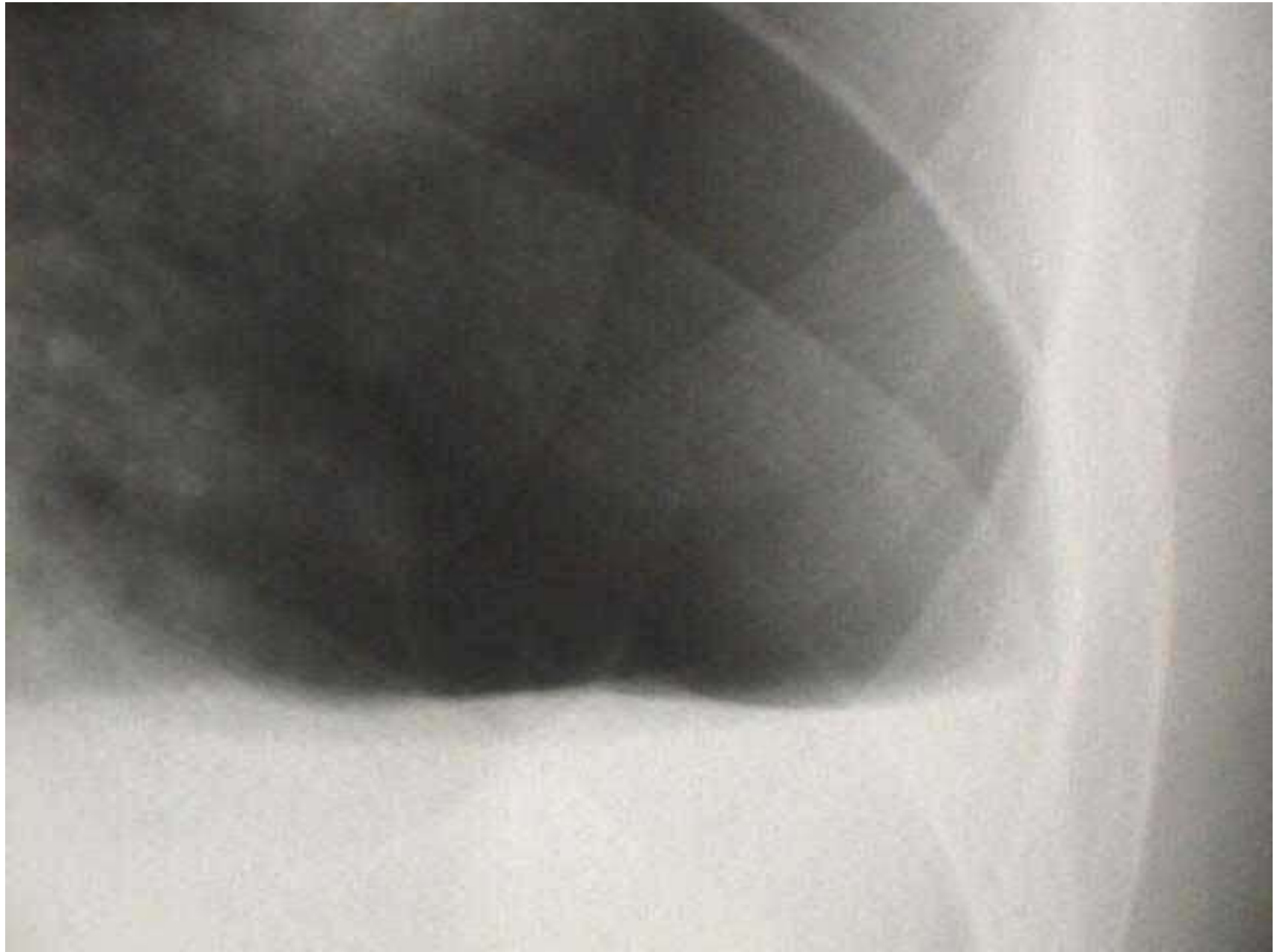



hemotórax

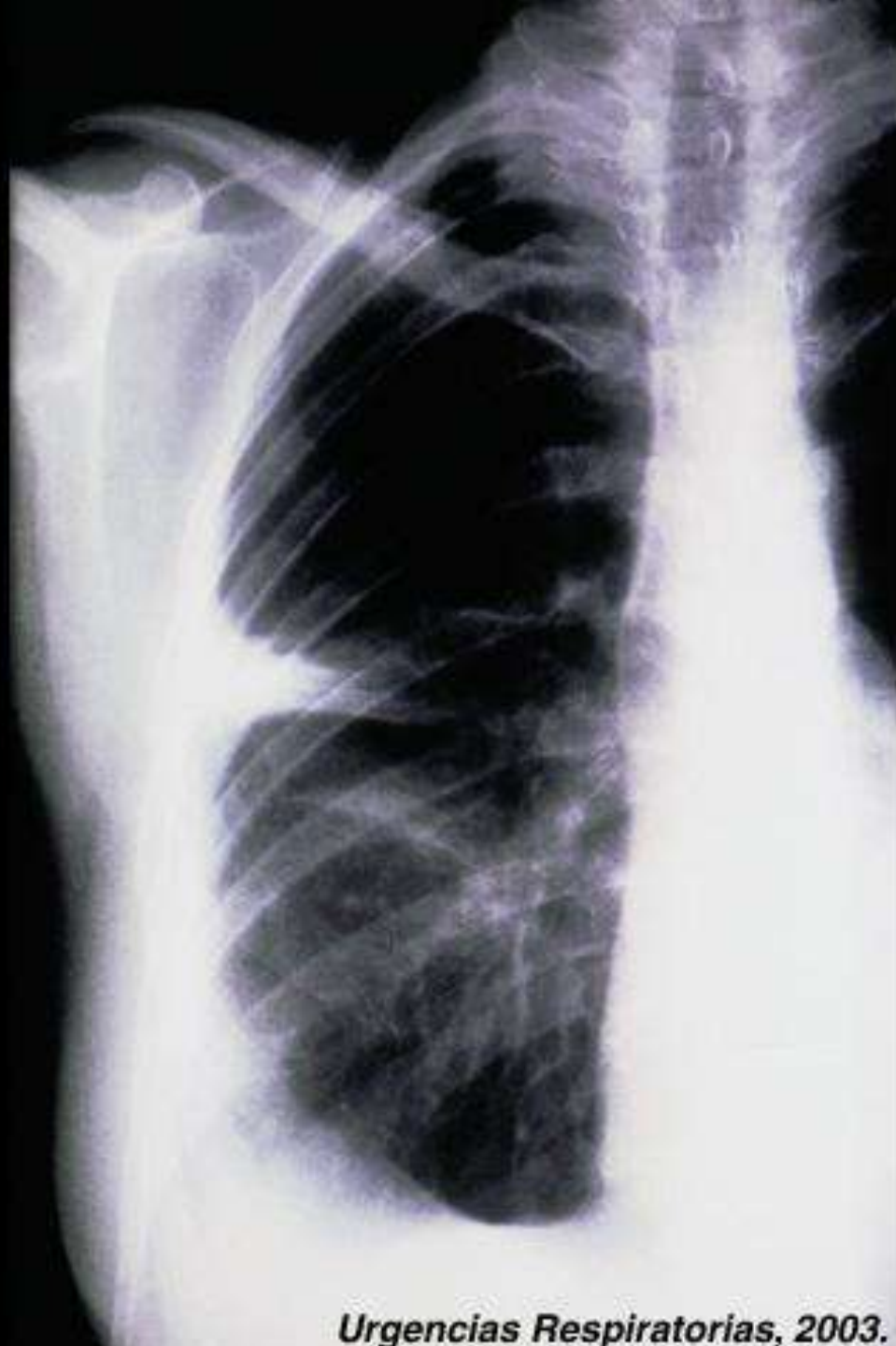

Urgencias Respiratorias, 2003.

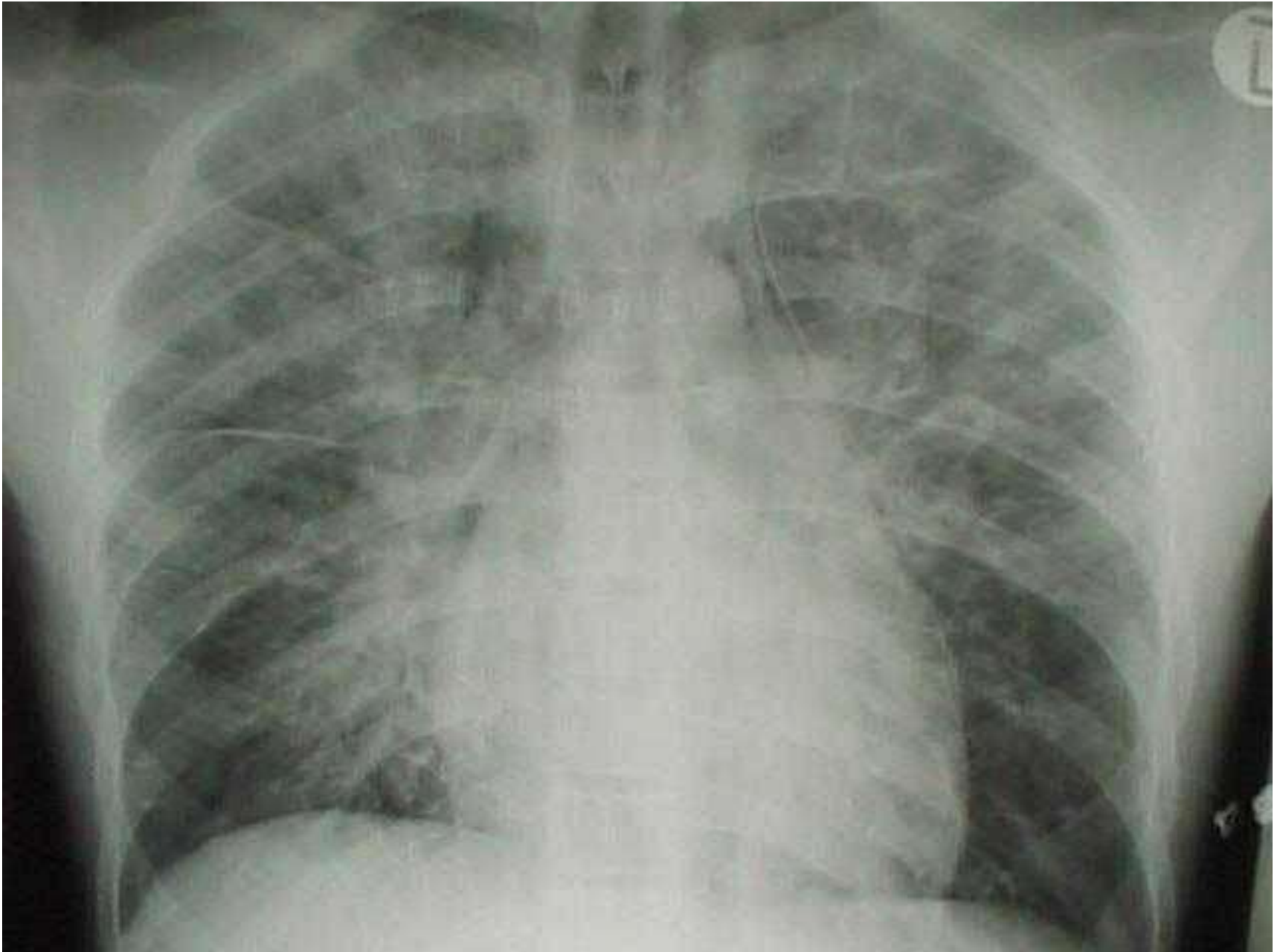

Neumomediastino contusión pulmonar



Urgencias Respiratorias, 2003.

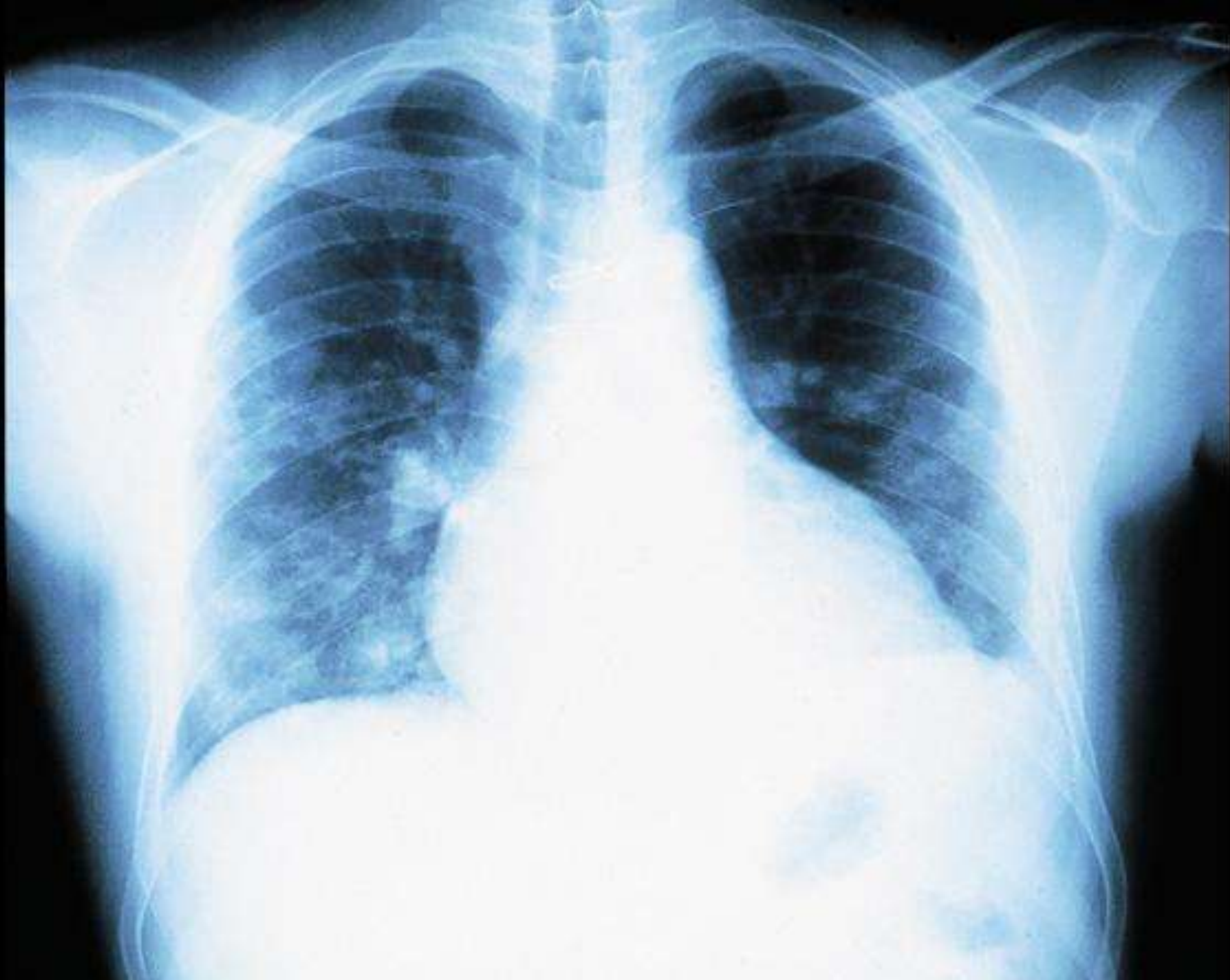

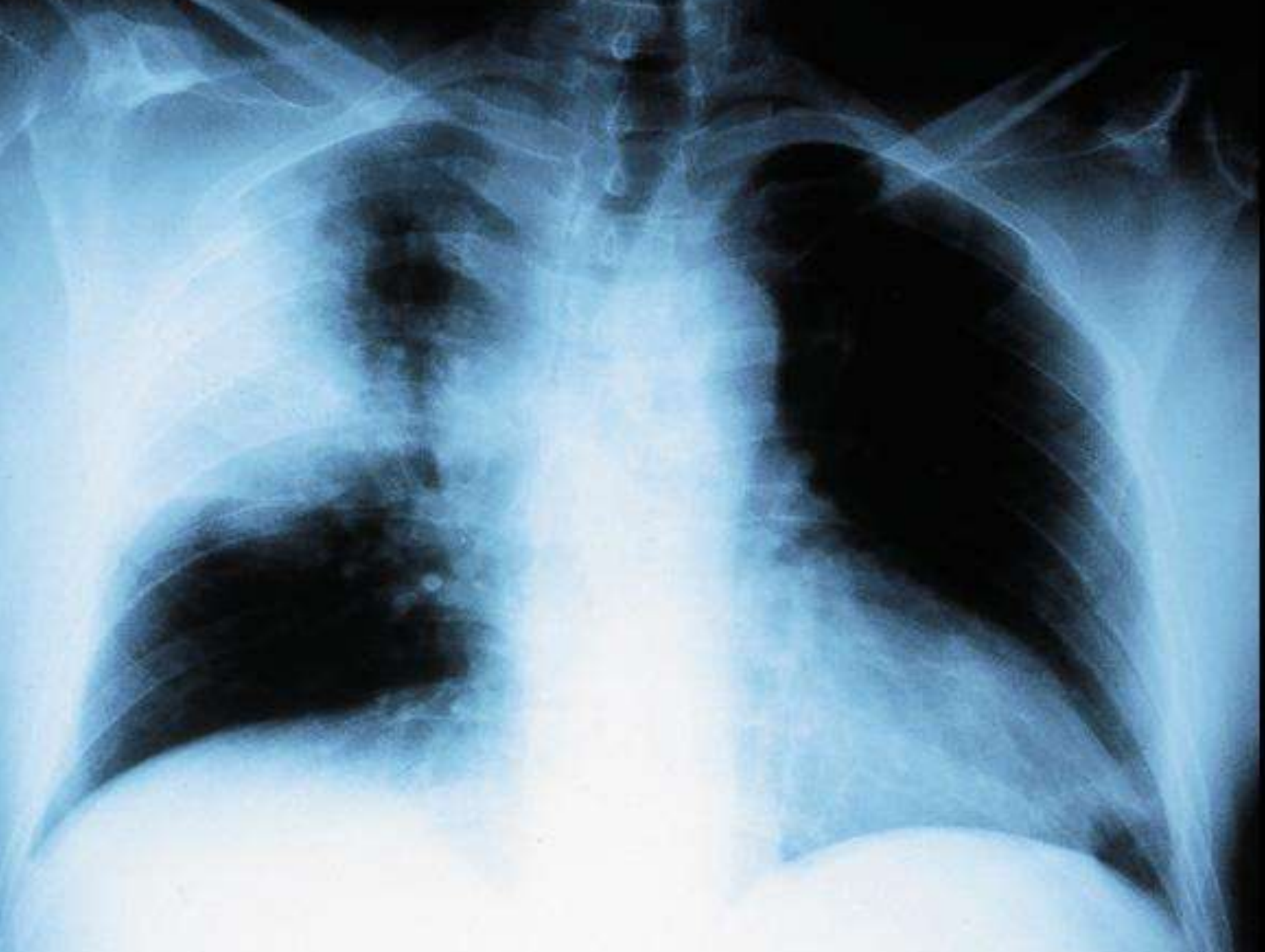



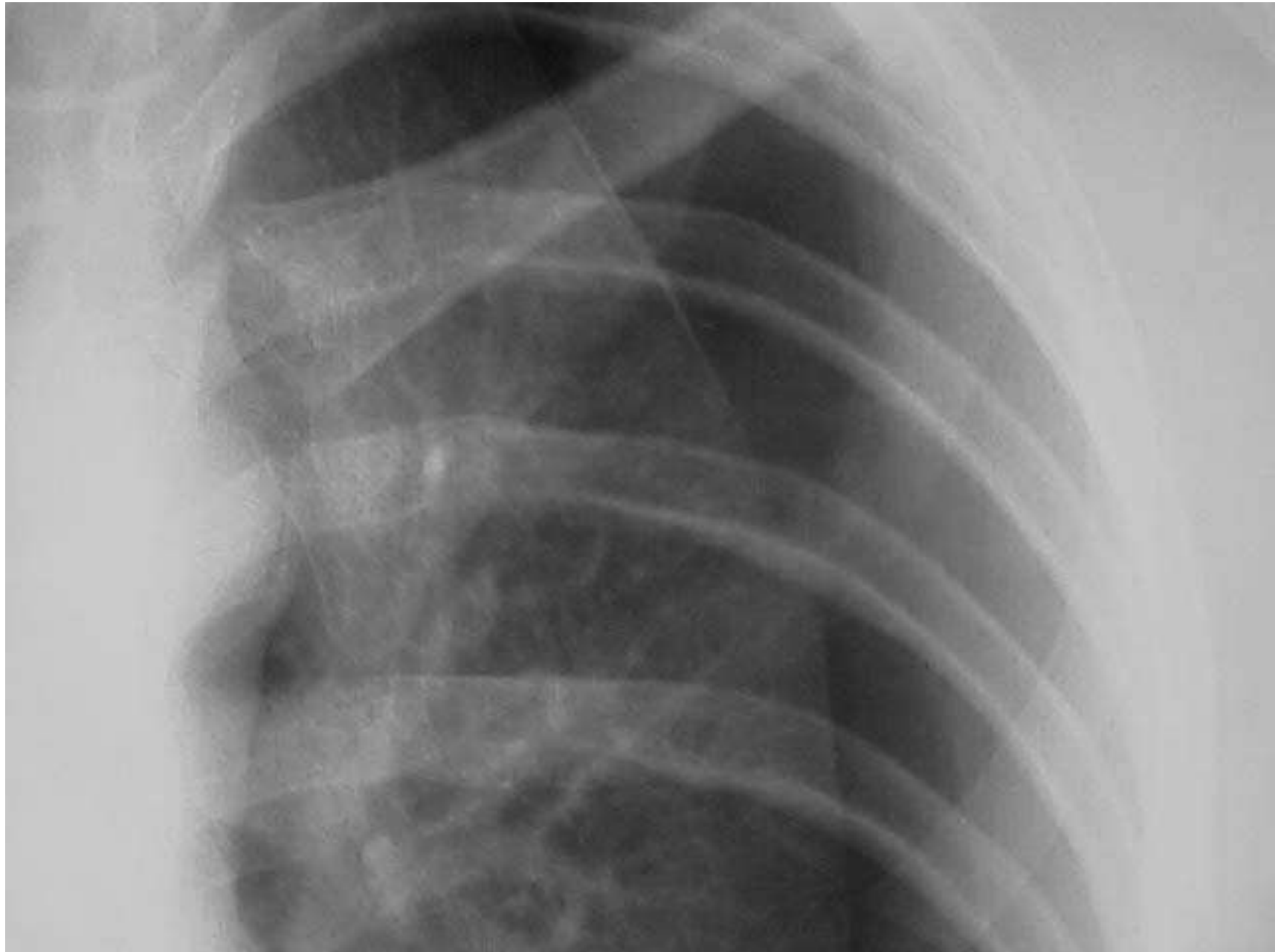



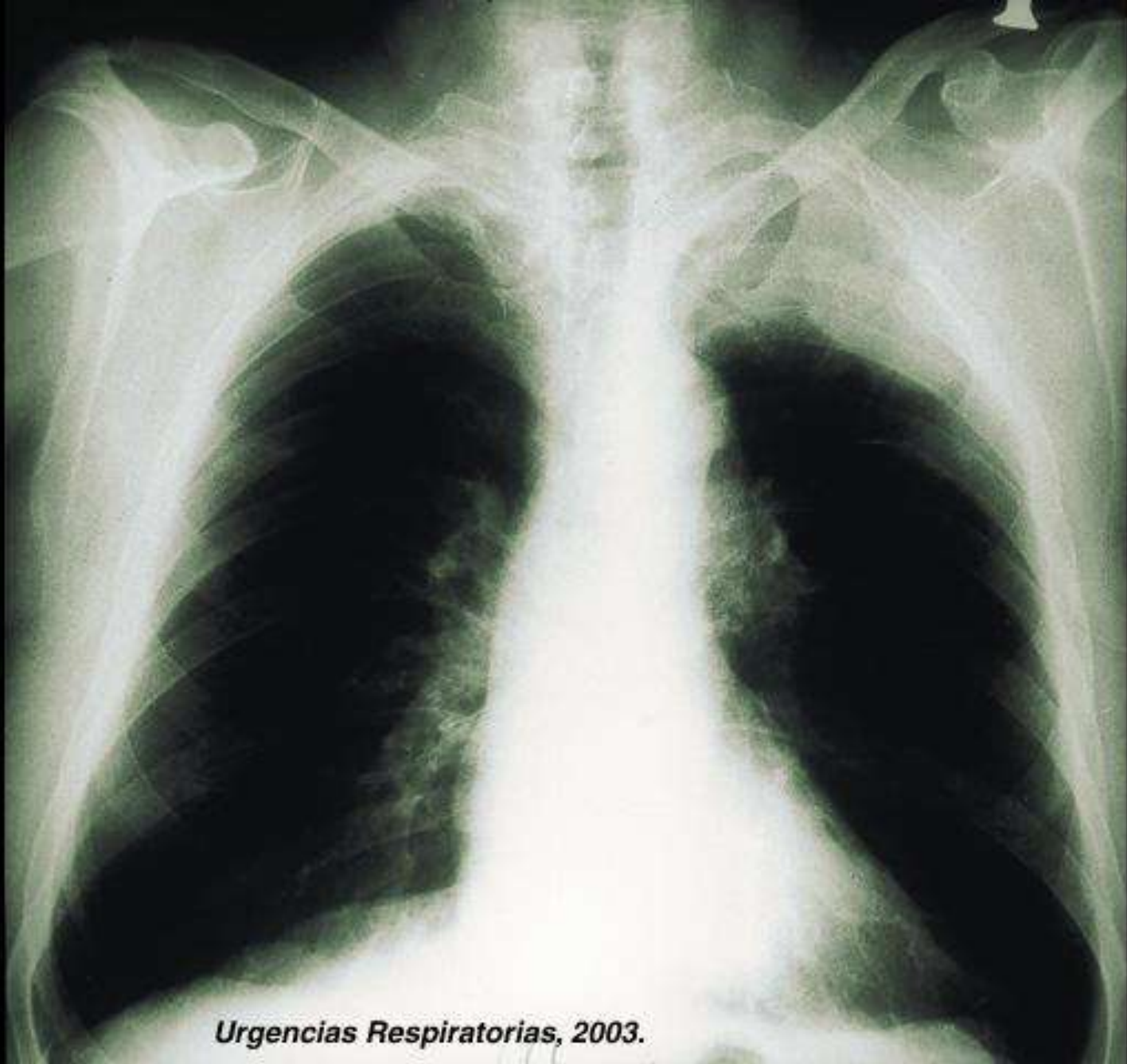

Urgencias Respiratorias, 2003.

T. Pancoast

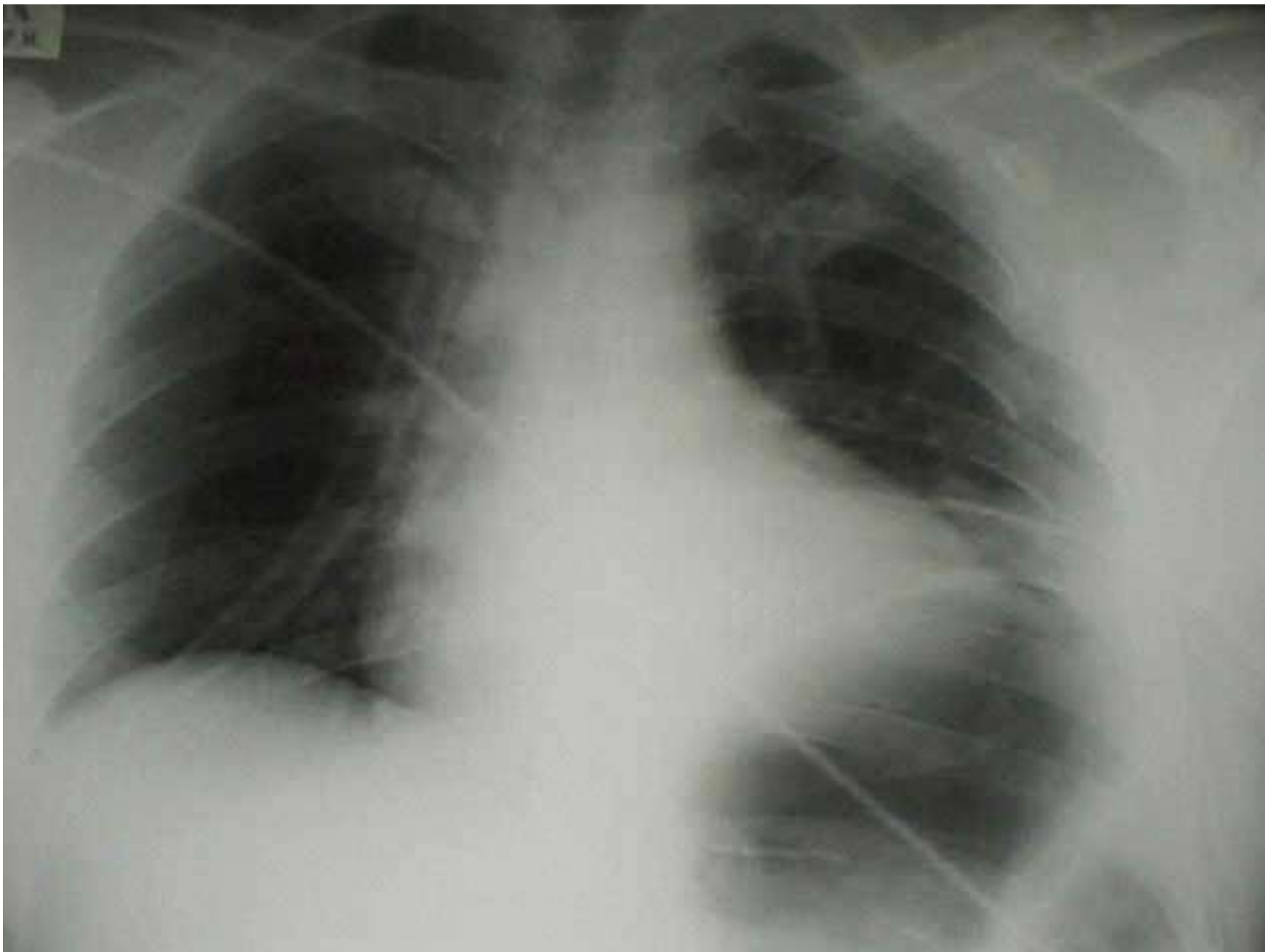

Rotura diafragmática izda

